SHAHI·NOOR
Pure taste of Bangladesh & India
A HAPPY NEW YEAR to all our customers
We look forward to seeing you in 2016
87 High Street, Barry
(01446) 735706/732338

The Barry GEM

"Your ORIGINAL priceless weekly newspaper"
The Vale's longest serving Community Newspaper
Established 1983

The bead room at boxes & busts
A Happy New Year to all our customers
Unit 19, Ty Verlon Ind Est., Cardiff Road, Barry CF63 2BE.01446 701230
www.boxesandbusts.co.uk

Weekly audited distribution (51 weeks) to 31/12/14 - **45,271** (GEM Series). Audited by David Pinder & Co Ltd. Chartered Accountants.

www.barry-today.co.uk

THURSDAY, DECEMBER 31ST 2015

THE GEM WISHES OUR READERS AND ADVERTISERS A VERY HAPPY NEW YEAR AND ALL GOOD FORTUNE IN 2016

Local club makes it a very special Christmas for two Barry youngsters

by GEM REPORTER

A club that was launched just a few months ago, spent the festive period raising funds for good causes and making Christmas extra special for two little boys who have muscular dystrophy.

The motto of Barry and District Scooter Club is *'Supporting the Local Communities'* and late December proved a busy time for its 27 members and their families.

The chairman, Paul Bridges, explained: "At the beginning of the month we held our first Christmas party at the Glenbrook Inn, which starred the fantastic up and coming Mod band, The Riff.

"A packed house saw a fabulous night end with the club raising the fantastic sum of £1,100 – which was split between the Teenage Cancer Trust and Macmillan Cancer Trust.

"Thank you to everyone who donated prizes to the raffle and auction. A big thanks also goes to Liam and the staff at The Glenbrook Inn.

"We then donned red suits and beards for 'Santa on Scooters' to raise money on behalf of Llamau (the charity for homeless young people) in Cardiff City centre, and again, in the rain, for 'Matt's Scope Run' handing out selection boxes to the patrons of Scope on Sully Road – both great days."

Even the horrible weather didn't put the intrepid members off.

Paul said: "It was our Christmas Eve run in torrential rain that gave us all a feeling of achievement. The club was asked if there was anything it could do for two young Barry boys, Cody, aged five, and Ieuan, aged seven, who have muscular dystrophy. Their education has suffered, due to the condition."

(CONTINUED ON PAGE 5)

Members of Barry and District Scooter Club were all geared this Christmas, spreading good cheer and raising funds for good causes.

THREE-YEAR JAIL SENTENCE FOR BARRY DRUGS DEALER

by AJ SICLUNA

A BARRY drugs dealer has been jailed for three years at Cardiff Crown Court.

After being arrested, painter and decorator Rhys Ruck, 26, of Magellan Close, said he had a drug debt and claimed he had been threatened.

Ruck pleaded guilty to possessing heroin worth £4,540 with intent, and to possessing cannabis worth £650 with intent.

Judge Tom Crowther QC told him: "You were dealing in drugs and you are also a user, and you have done it before.

"Your history makes your situation all the more serious, and only immediate custody can be justified."

Prosecutor Laurence Jones said police searched an address in Barry then occupied by Ruck and they discovered heroin and cannabis and £200 in cash.

Ruck was arrested and admitted that everything belonged to him. He claimed that he was under duress because of a drug debt, and had been threatened.

The court heard that in 2011, Ruck was convicted of supplying heroin in Holton Road, Barry.

His solicitor, Adam Sharp, said: "It has to be said the amount of drugs found was significant. Sadly, he had been making progress in his life and was in employment."

(CONTINUED ON PAGE 7)

INSTALL SKIP HIRE LTD
All sizes available. Delivered & Collected.
Waste collection service.
Free surveys and estimates.
Labour hire to load your skip.
Grab hire & Plant hire.
95% of our waste is recycled.
Council/highway permits arranged.
MINI
MIDI
MAXI
XL MAXI
A Happy New Year to all our customers
Waste Carrier Number CB/LE5004GH
Tel: 01446 421072
Email: installskiphireltd@hotmail.co.uk
Unit 12F, Atlantic Trading Estate, Barry CF63 3RF

Ballroom! Latin! Salsa!
COME DANCING with STEVE AND LYNNE
(2 qualified I.D.T.A teachers)
at their NEW BEGINNERS CLASSES in BALLROOM/LATIN/SALSA/ at:
HIGHLIGHT PARK COMMUNITY CENTRE, BARRY,
(behind Tesco's) every THURSDAY, starting JANUARY 7th, 8.30-9.30pm.
Also NEW BEGINNERS at:-
HIGHFIELDS CHURCH CENTRE, MONTHERMER ROAD, CATHAYS, CARDIFF
every TUESDAY, starting JANUARY 5th, 6.30-7.30pm.
Learn to Salsa, Jive, Tango, Waltz, Cha-cha, Samba, Quickstep, Paso Doble, Merengue, Rumba, Foxtrot!
Check Web for more info and to book your place:-
www.salsachacha.com
Or just come along on the night, bring friends to our VIBRANT, fun and friendly classes and get fit!! Just £6.00 Students £5.00.
Former pupils most welcome.
Tel 02920 758708 or 07866 551346
GREAT FUN AND EXERCISE - GET FIT - FAST !!!

RAN Hire and Sales Ltd
• Hire, Sales & Repair of Power Tools & Equipment
• Floor Sanders & Carpet Cleaners
• Wallpaper Strippers
• Ladders & Scaffold Towers
• Full Range of Building Equipment
• Mini Excavators & Dumpers
• Calor Gas & Air Products
Happy New Year to all our Customers
☎ 01446 737301
BROAD STREET, BARRY
HIRE ASSOCIATION MEMBER

A New Year wish...

'PEACE ON EARTH, GOODWILL TOWARDS MEN' is a simple biblical message as pertinent today as it was 2,000 years ago, and one that can be embraced by every human being, of whatever faith – or none.

In a world riven by conflict and brutal acts of terrorism that saw 2015 drawing to a close – not only with natural disasters, but unprecedented scenes of mass migration from countries ravaged by war and repression in the Middle East – it was a message too little heard or heeded – ironically, in the very part of the world where it first gave birth.

At its root, of course, is tolerance and an acceptance that others may have quite a different outlook on life; for without this, 'peace on earth and goodwill towards men' will remain a worthy but fanciful notion trotted out once a year as a seasonal greeting – rather than a universal, everyday ethos for life.

Privileged as we all are in this country to enjoy the benefits of living in a democracy that enshrines freedom of speech, the start of a new year is both a fresh opportunity and an extra responsibility for all men and women of goodwill (and, in particular, those who would be in government), to respect this privilege, and set an example in how to resolve conflict and division by peaceable means.

There will soon be a highly visible test of this close to home, with elections to the Welsh National Assembly which (hopefully) will provide an opportunity to demonstrate this in open but civilised debate – free of vitriolic, personal attacks that have no place in this newspaper's editorial columns and serve only to muddy issues that divide society, rather than resolving them.

This, at least, is The GEM's fervent New Year wish, as 2016 dawns; and one with which we trust all our readers and letter writers (of whatever social or political persuasion) will concur and take note in the turbulent weeks and months ahead.

Between us, we can give a small demonstration that 'peace on earth and goodwill to all men' has not become an empty, modern day slogan – but even after 2,000 years remains a potent antidote to enmity.

Don John
Editor

Scouts' Post thanks helpers

THE Christmas Scout Post in Cowbridge had another successful year and, although it was very busy, it was a little down on 2014.

I would like to thank the staff in the various outlets which sell Scout stamps, for the extra work this makes for them. This is at the busiest time of the year for them and yet they have always been happy to do it again each year.

The sorting of cards was carried out by our regular sorters with a few welcome additions. The delivery of cards was by some 53 Scout group families and friends.

Without their help, it would be impossible to be part of the Cardiff and the Vale Scout Post. A big 'thank you' to all our helpers.

Once again, there were over 100 cards which could not be delivered because they were for addresses outside the delivery areas which are clearly stated on the leaflets.

There were cards for London, Cambridge, St David's and Kidwelly, as well as the more local ones for Bridgend, Pencoed, Corntown and Southerndown!

David Weber
(Unit assistant, Cowbridge Scout group)

Christmas day just the start

I AM delighted that at last the true meaning of Christmas has been celebrated locally with services, and parades with carols up to Llanblethian Castle, but would remind everyone of the 12 Days of Christmas.

Christmas day, when we celebrated the birth of baby Jesus, was the beginning; "The 12 Days of Christmas" started on Boxing Day (December 26) and will go on to Twelfth Night on January 6 – and that period is the true Christmastide.

Having lived for many years abroad, I know how they celebrate this Twelfth Night, with colourful parades of wise men, throwing goodies to the crowds, and amazing firework displays.

I hope in the future we have our parades and celebrations, and even fireworks, perhaps, at the proper time – and that all the shop window displays and colourful festive lights will stay to the end.

(*Name and address supplied*)

Readers' Letters

Please keep your letters BRIEF and address them to: The Editor, at Glamorgan GEM Ltd, Graig House, 53 Eastgate, Cowbridge CF71 7EL or email gemeditorial@tindlenews.co.uk

• LETTERS AND E-MAILS MUST INCLUDE FULL ADDRESS AND A CONTACT TELEPHONE NUMBER

IMPORTANT: We reserve the right to edit all letters. We do NOT accept anonymous mail. An email address alone is not sufficient! We will (*in certain circumstances*) protect a writer's identity, if requested.

'FRIENDS AND NEIGHBOURS' ARE ON THE UP AND UP!

ON behalf of 'Friends and Neighbours', I would like to take the opportunity of thanking both Barry Town Council and the Vale Council for their support during 2015 and also The GEM, for all its help with publicity for our events.

Throughout 2015, the Friends and Neighbours group has grown from strength to strength – we always have a waiting list due to its popularity.

Special thanks to Age Connects Cardiff, and Vale Senior Health Shop for their support during the year.

I must also thank all those businesses and organisations who supported Friends and Neighbours' recent Christmas party held at Brynhill Golf Club, by way of sponsorship and gratuities, including Asda, Renishaw, Barry Rotary Club, Aberthaw Power Station, Morrisons and Tesco.

I must thank all my wonderful volunteers, Marlene, Chris, Andrea, Gail, Jen, Sue, Pam, Joyce and Phyl, who give up their time to help with meetings, trips and lunches etc. Without their help, the group could not function.

A big thank you to both Alun Cairns, MP and Jane Hutt, AM who have supported us throughout our busy year; and last, but not least, our loyal members of Friend and Neighbours!

It has been an excellent year for us and I hope 2016 will be just as memorable. I wish you all a healthy New Year.

Gay Fifield

Post made a profit

THE 1st Penmark with Porthkerry Scout group would like to say a massive thank you to all those who helped with the Scout Christmas post this year.

It was another successful year, with the group making a profit of over £1,300; this would not be possible without those of you who purchase stamps at outlets in Rhoose and the surrounding villages, and those who help sort and deliver the cards.

The group would also like to thank the outlets as without them selling stamps and collecting post, the service would not operate as well as it does: 1st Penmark with Porthkerry Beavers and Cubs also took part in the Lifeguards' NSPCC concert at the community centre in Rhoose.

The group will start back around the second week of January. We would again like to thank everyone for their help and support during 2015 and wish everyone a Happy New year.

If anyone would like to know more about the group, or to get involved in any way, contact the Group Scout Leader at: Gsl@penmarkscouts.org.uk

Colette Raymond

Go to the **The GEM** for the latest stories and breaking news...
www.barry-today.co.uk
www.cowbridge-today.co.uk
www.llantwit-major-today.co.uk
www.bridgend-today.co.uk
www.porthcawl-today.co.uk

Lack of hatred to be applauded

ON a world topic, the recently-released Guantánamo Bay detainee, Shaker Aamer, has told the British Press that all Jihadi extremists should "get out of Britain".

That statement, coming from a Muslim who for 14 years was held without trial, but appears to have no hatred in his heart towards Britain, has to be applauded.

I wonder if others will now come to the fore and publicly agree with him.

The question I would ask is – what was the sense in France, a country of 64 million people, for extremists to kill 130 people in Paris, the percentage of that slaughter being 0.0002 per cent.

It certainly was a futile and barbaric act and perhaps the words suggested by Mr Shaker Aamer will see the demise of the ridiculous belief that extremists in this country, or anywhere else, can rule the world.

FMD Knill,
Pendoylan.

Bank closure in Llantwit Major

WITH reference to the planned closure of Barclays Bank in Llantwit Major, as an account holder at the branch for more than 25 years, I did initially think of writing to their CEO in protest, but decided this would be pointless, since the bank has already made up its corporate mind.

I felt no strong inclination to lie down in front of the Barclays steamroller.

One of the things which I find offensive in all this is that the letter which I received from Barclays, advising me of the closure, was signed by their 'Community Leader, south Wales'.

It would seem that his job involves depriving communities of their banking facilities. If ever there are awards granted for the most ill-considered job titles, this must surely be a winner.

But, no doubt following the closure of the branch in Llantwit Major, his annual banker's bonus is safe enough.

We should look on the bright side: the savings arising from this branch closure will release funds within the bank to part-fund their recent substantial fine from the FCA, to say nothing of their sponsorship of football.

After all the Premier League is not exactly cash-rich… er, did I really say that?

David T Roberts, Sigingstone.

W JAMES & SONS
FUNERAL DIRECTORS
FONMON, RHOOSE, NEAR BARRY
ESTABLISHED 1860
Independent family business with 24 hours personal service covering Barry and the Vale of Glamorgan
PRIVATE CHAPEL OF REST
Tel Rhoose
(01446) 710096

HIGH TIDE TIMES
(UNTIL JANUARY 7)

The high tides listed in this week's GEM are those in Porthcawl. It should be remembered that along the coast, high tide times will vary. For instance, in Barry, the high point will be 20 – 25 minutes later.

DATE	Time AM	Ht M	Time PM	Ht M
31 Thur	09.57	8.7	10.21	8.3
01 Fri	10.39	8.4	11.10	8.0
02 Sat	11.29	8.0	11.57	7.8
03 Sun			12.31	7.8
04 Mon	01.17	7.6	13.48	7.8
05 Tues	02.31	7.8	14.58	7.9
06 Wed	03.32	8.1	15.53	8.2
07 Thur	04.22	8.4	16.39	8.6

While The GEM makes every effort to check the accuracy of tide tables, we recommend that anyone putting out to sea, or walking in an area where they could be cut off, should check with a tide table specific to their location.

The Glamorgan GEM • Contact us...
Tel: 01446 774484 • Fax: 01446 774108
www.facebook.com/GlamorganGEM • www.twitter.com/gem_news
News Enquiries/Submissions: gemeditorial@tindlenews.co.uk
Advertising/Distribution: gemsales@tindlenews.co.uk • Sales Manager: jan.irving@tindlenews.co.uk
Sales Executives: wendy.short@tindlenews.co.uk • samantha.miller@tindlenews.co.uk
Published by: Glamorgan GEM Ltd., Graig House, 53 Eastgate, Cowbridge. CF71 7EL. Printed by TMP.
www.cowbridge-today.co.uk • www.barry-today.co.uk • www.llantwit-major-today.co.uk • www.bridgend-today.co.uk

We abide by the code of practice upheld by the Independent Press Standards Organisation (IPSO). This contains provisions for issues such as accuracy.
If you have a complaint, write to us at the address below, left, or call editorial manager Don John on 01446 774484. All complaints will be fully investigated. If you are not satisfied with the outcome, you may wish to contact IPSO, Gate House, 1 Farringdon Street, London EC4M 7LG Website: www.ipso.co.uk. Tel: 0300 123 2220. E-Mail: complaints@ipso.co.uk. Enquiries: inquiries@ipso.co.uk.

'Celebration of a Life' for Alice (90) who remains young at heart

PARTY TIME FOR A BARRY FAMILY!

FRIENDS and family recently gathered for a 'Celebration of Life' to honour 90-year-old Barry resident, Alice Viney.

Daughter Alison and son John, who both live in Barry, along with around 15 family members, were able to join in reviewing Alice's life and share some of her experiences.

Born in the East End of London at Bethnal Green, Alice was one of eight children who were brought up when times were much harder.

During the Second World War, when children and young people were being moved out of London for their safety, Alice's mum would not part with any of her family and took the view that "if we are going to die, we will die together."

Fortunately, none of the family did perish in that conflict, although bombing devastated the East End.

Alice eventually married a merchant seaman John (Jack) Viney and they had three children who now all live in south Wales. Surrounded by children and grandchildren, Alice laughed as family recounted the good and bad times, including how Alison and John were disciplined when stepping out of line!

ABOVE: Alice surrounded by members of her family.
RIGHT: A bouquet for the birthday girl!

A fantastic array of food, cakes (and just a little alcohol) livened up the occasion and a Malteser cake with sparklers made by Alison brought back childhood memories, as a box of these chocolates were always opened as a treat when Jack and Alice had a family night when the kids were small.

John, a local window cleaner in the town, moved to Wales in 1970 and married Mary, a local Welsh girl who lived in Barry. Not too long afterwards, Jack and Alice made the move to Barry to be nearer their family and this led to Alison and husband Michael completing the transition of the whole family to Barry.

Since then, the families have grown in number and enjoy a lively social life, normally with Alice at its centre.

At the party, Alison and Michael gave a surprise present each to Alice, John, and his two children Karen and Kathrin. This was a beautiful blown-up picture of all 29 family members who had congregated at Centre Parcs just a few months ago to enjoy a family holiday together.

With Alice at the centre, her children, grandchildren and spouses formed a large semicircle in a sunny wooded area that provided a wonderful backdrop for such a lovely occasion.

Another family dinner this week saw 14 family members, including Alice, gather at a local restaurant in Barry Dock. Although she is now 90 years old, social functions are a regular feature of Alice's life, and where she goes, you can be assured a lot of laughing takes place! Long may this 'celebration of life' continue for such a well-loved lady.

JV

Jade BOUTIQUE
SALE NOW ON
EVERYTHING 1/2 PRICE
All Clothing
All Bags
All Jewellery
All Scarves
89 High Street, Barry
01446 730811

Go to the Barry GEM for the latest stories and breaking news...
www.barry-today.co.uk

'Friends' group celebrates with a festive knees-up

FRIENDS and Neighbours enjoyed a memorable Christmas party at Brynhill Golf Club with a festive three course lunch with Bucks Fizz on arrival.

Some 58 members enjoyed a delicious Christmas meal with all the trimmings.

Entertainment was provided by Seren Arabi local belly dance group. They provided a colourful traditional style of Egyptian and Arabic dance.

The members delighted in the dancing and clapped along to the music.

Many of the members joined in at the end of the show and enjoyed a taster.

This was followed by a DVD showing of Friends and Neighbours members as they were in their younger days, with lovely black and white photos of the different fashions and styles and footage of trips, parties and meetings that had taken place within the group over the last few years.

They were given a Christmas gift and goody bag with sweets and chocolates.

GAY FIFIELD

posh pawz Salon & Spa
Professional K9 Beauticians
11 Fontygary Road, Rhoose CF62 3DR
We would like to welcome Sandra!
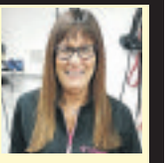
New Year discount offer..
All full grooms booked with Sandra during January will receive
15% OFF
available to new clients only
Please call us on 01446 710044
• Very popular, fully air conditioned open plan salon
• High class grooming at reasonable prices
• Advanced booking advisable
• Easy parking in the village
poshpawzsalonandspa@gmail.com
www.poshpawzsalonandspa.co.uk
facebook

ST RICHARD GWYN
CATHOLIC HIGH SCHOOL
SCHOOL FACILITIES HIRE
Hire times start from 5pm Monday to Friday - weekends/holidays by arrangement. - spaces available.
• All weather pitch • Heated sports hall • Gym • Hall & Stage • Music Room • Cookery Room • Large/Small Classrooms • Playing Field
We can offer a regular meeting place, to play sport, for hobbies, parties, fundraising etc.
Contact the Site Manager Mr Wyn Gower on 01446 729233

the barrygate
BANGLADESHI CUISINE
We only use 100% Fresh Fillet Chicken, & Quality Olive Oil
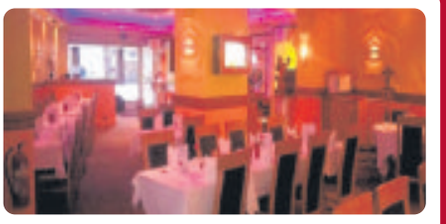
Nominated for 'Healthy Options Award' and 'Welsh Curry House of the year 2015'
A Happy New Year to all our customers
We look forward to seeing you in 2016!
We now offer
Free Local Home Delivery
(Minimum order £12)
01446 747421/741613
www.thebarrygate.co.uk
98 Main Street, Cadoxton, Barry, CF63 2HN. (Ample Free Parking)

SALE
UP TO 80% OFF
Including Silk, Cashmere and Mohair tops.
PRICES START AT JUST £5
DON'T MISS OUT!
SLOAN & Co
8 Pound Field, Llantwit Major
Vale of Glamorgan, Wales CF61 1DL
Tel: 01446 794642
www.sloancompany.co.uk
Like us on Facebook at Facebook/SloanandCompany

Go to the Barry GEM for the latest stories and breaking news...
www.barry-today.co.uk

Tea Dance Group cheque for Marie Curie

Members of the Penarth Tea Dance Group held their Christmas party at the Paget Rooms, Penarth on December 15.

During the afternoon, a cheque was presented to a representative from Marie Curie hospice Penarth.

"We would like to thank everyone who donated prizes for our raffle, especially Tesco Express Penarth. All are welcome at our dance on Monday afternoons at the Paget Rooms from 2pm – 4.30pm. Contact Shirley on 02920 512353," a spokesperson said.

Barry mum wins top care award

A YOUNG Barry mum's determination to fulfil her dream of working with children has won her a national award.

Little more than two years after joining the staff at a residential home for children and young people with autistic spectrum conditions and challenging behaviour, 26-year-old Laura Haysham from Barry has been named a bronze winner in the 'Leading Practice in Learning Disability and Mental Health Services' category at this year's Wales Care Awards.

She received her prize from Murray Walker, regional sales manager of category sponsor Shackletons Ltd, at the ceremony staged at Cardiff City Hall.

Laura, recently promoted to team leader at the Orbis Education & Care Ltd home, Ty Coryton in Pendwyallt Road, Cardiff, admitted the nomination had come out of the blue.

"It was a bit of a shock, but I was really pleased and I view it as something of a compliment," she said. "Both my family and I were really chuffed because I just sort of fell into working at Ty Coryton, as I had a friend who worked in the sector, and it was the best move I ever made."

NHSlawyer
YOUR LOCAL MEDICAL NEGLIGENCE EXPERTS
Call Now 01446 791811
Misdiagnosis, birth injuries, cerebral palsy, missed fractures, wrong treatment.
No win - no fee, fully qualified solicitors.
Free Claim Evaluation.
Tel: 01446 791811
E-Mail: info@NHSlawyer.co.uk
www.NHSlawyer.co.uk
NHSlawyer is regulated by the Solicitors Regulation Authority (SRA number 569027)

181 Court Road, Barry CF63 1EX
LYNDSAY ELLIS @ THE VALE FUNERAL SERVICE
Telephone 01446 407962

A PROFESSIONAL & PERSONAL SERVICE TO THE HIGHEST STANDARDS
FAMILY OWNED & RUN BY HUSBAND & WIFE LYNDSAY & NICOLA
SERVICE CHAPEL WITH SEATING FOR UP TO 400 PEOPLE
FULLY QUALIFIED & EXPERIENCED MEMBERS OF STAFF

www.valefuneralservice.co.uk

Scooter club help out youngsters

Cody with his Christmas present.

(CONTINUED FROM PAGE 1

Paul continued: "After some research by Sam Marks, we were told that iPads were needed. We put our heads together, via social media, and came to the conclusion this had to be done and as quickly as possible. It was just 10 days before Christmas and thanks to the generosity of club member Steve Harfoot and his wife Sally and club funds, we got the iPads with less than a week to go.

"We then found out that Cody had a sister Chloe. We didn't want her to have to watch her brother opening extra presents, so other items were donated by people and a bag of presents was put together by Danielle and Sammi-Jo Bridges."

Paul added: "As club chairman, I am proud of everything it has achieved in its four month life span and look forward to watching the club grow a continue to support the people of Barry, the Vale and South Wales.

"So far we have raised in access of £2,200 for various local charities and helped out other charities in and around the Vale.

"If anyone would like our Scooter Club to help in fundraising events planned in 2016, or if you're a scooterist and would like to join the club, please contact us via our Facebook page Barry And District Scooter (BAD) page. A happy New Year to everyone!"

Handing out Christmas presents at Scope.

Ieuan enjoyed having a go on one of the scooters

Ian's marine-themed Christmas tree!

RHOOSE resident Ian Closier-Hawkins, has a unique Christmas tree this year.

He explained: "It's a marine/sealife-themed tree. Most ornaments come from the USA and is quite expensive in total. I doubt whether anyone in Rhoose, let alone the UK, has a tree like mine. It's very different – covered in jelly fish, mermaids, lobsters, crabs, dolphins, manatees and baubles painted by dolphins and sea lions."

St Helen's Nativity 'The Sleepy Shepherd'

Images by John O'Beirne.

A SCHOOL spokesperson reported:

This was a hugely successful nativity play held over three days at St Helen's Infant School, Barry.

We met a lovable shepherd who just can't keep awake. Will she miss out on the big adventure?

The school hall was packed with parents, grandparents and friends of the school with lots of great songs that had everyone singing along. All the children and staff worked hard over the past few weeks to prepare for this amazing spectacle of song and dance, and making sure that the Sleepy Shepherd did not miss out on the birth of the baby Jesus.

'Christmas – The Story' draws large crowd

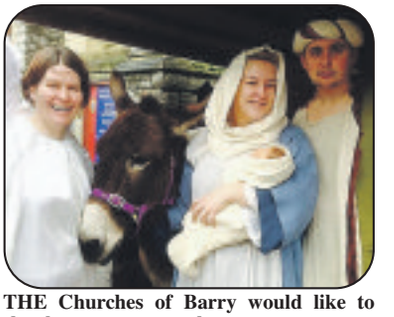

THE Churches of Barry would like to thank everyone who came to see Christmas – The Story.

More than 1,700 came to see it and it was good to see so many people from the community coming along, including the schools. The donkeys proved to be a real attraction.

The Churches of Barry would like to send special thanks to John at JPL Sound, Woodlands Electrics and Martin Gibson for their help.

ST

NEWS IN BRIEF

Sully PACT

A PUBLIC meeting will take place on Thursday, January 7 at the cricket pavilion, Burnham Avenue, Sully at 6.30pm.

Shadows Club

SOUTH Wales Shadows Club meets at the Conservative Club, Stanwell Road (02920 309979) Penarth at 8pm on January 12.

Play, bring your guitar (use our PA) or just listen. Licensed bar, all welcome.

A Happy New Year from Samantha B
Ladies Fashions and Accessories
HALF PRICE SALE
starts January 2nd 2016 at 10pm
OPEN MON-SAT 10AM-5PM
4 Wick Road, Ewenny
CF35 5BL
Tel 01656 658388

SULLY COMMUNITY CHURCH
Formerly Sully Christian Fellowship
"Croft Cottage" 27 South Road, Sully CF64 5TG
Welcoming the community to our weekly events
Sunday
10.30am - 11.30am: Worship Service and Communion
Tuesday
2.00pm - 3.30pm: Prayer and Bible Study
Wednesday
10.30am - 12.00 noon: ChatterBox! Join us for tea/coffee and a chat
1.30pm - 3.00pm: Sully Tots (term time only) for pre-school children and parents/carers
For more information, please contact:
Haydn Williams tel: 029 2063 1181 or
email: sullycommunitychurch@gmail.com

SOMETHING TO SMILE ABOUT
Dental Implant and Restorative Services
• Experienced Royal College trained surgeon
• Realistic pricing • Interest free credit
• Simple and complex cases undertaken
We are currently offering FREE consultations.
Call 01446 795240 today.
wyndham house dental practice
Wyndham House, Boverton Road, Llantwit Major CF61 1XZ
Dental implant services provided by Simon Hill GDC No 72727
*Loans subject to status, terms & conditions apply, 0% APR representative.
Authorised and regulated by Financial Conduct Authority.

Wedding Exhibition at Wales Millennium Centre, in Cardiff Bay
Eternity with Love
Sunday 3rd January 2016
11.00am-4.00pm
Only £3.00 admission on the day
• 3 Fabulous Catwalk Shows 12.00 midday, 1.30pm and 3.00pm.
• Goody bags compliments of Debenhams for the first 250 brides
• Over 70 exhibitors featured over 6 rooms including our 'Vintage Room'
• Fantastic offers and discounts in our Bridal Sales Room
• Pre register on our website and receive discounted admission and avoid the queues!! Visit our website for details
Eternity with Love Limited
DEBENHAMS
To visit our website download this free QR code app on your SmartPhone
www.eternitywithlove.co.uk

STANDING ROOM ONLY FOR FESTIVE SING-ALONG EVENT IN DINAS POWYS

The St Peter's choir with the musical director Mari Jones (left).

THE final event of the year for Dinas Powys Voluntary Concern proved to be very popular, with standing room only.

The Singalong Christmas coffee morning in the Murchfield Community Hall was the scene for home made cakes with entertainment provided by the St Peter's choir, their first concert away from the church.

Many favourite carols were sung, including 'O Come All Ye Faithful', 'Ding Dong Merrily On High', and 'In the Bleak Midwinter'. The choir sang part of their repertoire, including Welsh carols.

Coun John Fanshaw, chair of the charity, said he was delighted with the support from the community.

"This was a departure for us to have an adult choir and it proved to be very popular. In fact, two members of the audience offered to join the choir!

"Many volunteers and trustees of the charity assisted in the event. We were pleased to have the support of community councillors such as Janie Jones, Mike Hartrey, Keith Hatton, Chris Franks and Val Hartrey."

Work set to start on Coldbrook flood scheme

CONSTRUCTION of a £2.9 million scheme to help alleviate flooding in the Coldbrook catchment of Barry will begin in January.

Main scheme contractor Dyer & Butler will begin work soon and hope to complete work by October 2016.

Coun Gwyn John, cabinet member for visible and leisure services, said: "The council has been promoting a scheme to protect over 200 homes and three schools from flooding in the Coldbrook catchment since the devastation caused by flash flooding in July 2007.

"Construction work on this scale will inevitably cause some disruption to residents and we would thank those affected for their patience as we work to protect the wider community from flooding."

Helpers Group hosts annual carol service

THE Helpers Group for Barry Barnardo's held its annual coffee and carols at a Christmas event at All Saints Church Hall, Barry on Saturday, December 12. The event was well supported by longstanding friends of Barnardo's.

A varied programme of musical items, singing and readings was performed by friends of Barnardo's both young and old. Coffee and mince pies were enjoyed by all.

The committee would like to thank all of those who supported and contributed in any way to a very successful and enjoyable morning.

Mary Edmunds and Jen Morgan

Oxfam shop's record sale

THE Oxfam shop in Penarth is holding a half price vinyl sale which starts when the shop opens on Wednesday, January 6.

All the vinyl in the shop will be half price, including classical and non classical LPs, as well as singles.

Jayne Luxton, shop manager, said: "We are always looking for new donation of vinyl records ready for our next promotion later in 2016."

Customers who would like to donate their vinyl can bring it into the Oxfam shop at 8/8A Windsor Street, Penarth. Arrangements can be made for large collections to be picked up by ringing 02920 706358.

Trinity Street set to go both ways

THE experimental one-way system that was given a trial on Trinity Street and surrounding roads in Barry earlier this year is to be discontinued in January.

The Vale Council had tried out the new traffic management arrangements in response to concerns raised by residents of Trinity Street about the speed of vehicles, volume of traffic, and road safety.

Following a public consultation which saw the majority of local residents oppose the scheme, a decision was taken not to implement the measures on a permanent basis.

Go to the **Barry GEM** for the latest stories and breaking news...
www.barry-today.co.uk

Shampan
Award winning Indian sub continental cuisine
Restaurant & Takeaway
EARLY BIRD SPECIAL
4 COURSE MEAL
Only £8.95pp
Mon - Thurs 5.30 - 7pm
2 FOR 1
MON - THURS
MAIN COURSE & POPPADOM
5 - 8pm TAKEAWAY ONLY
(TERMS AND CONDITIONS APPLY)

SUNDAY BANQUET
5 COURSES £9.50
Midday - 11pm
Tel: 01446 771682
01446 774590
70 East Gate, Cowbridge, CF71 7AB
2014 Tiffin Cup Finalist
Certificate of Excellence
Trip Advisor

Christmas present for a stranger

ON December 21, I was in the British Heart charity shop, Barry.

I chose a jigsaw, but the till was out of order at that moment.

My bus only runs once an hour, and I had five minutes to catch it.

A very kind lady offered to pay for it. She said it was a Christmas present from her to a stranger. What kindness!

It proves the younger generation are not all bad. Many thanks to the person concerned.

Pam Hosken, Dinas Powys.

Residents enjoy festive lights

RESIDENTS and staff of Tower Hill in Penarth set off to see the Christmas lights in Penarth and Cardiff.

The trip was organised by East Vale Community Transport. and volunteer driver Keith Crabtree had special permission to drive the minibus along the pedestrianised roads of Cardiff so passengers could get a good view of the lights.

This was one of 14 similar trips in EVCT's minibuses this December.

We are very grateful to the volunteer drivers who tested out the routes and collected groups from residential homes in Barry, Dinas Powys and Penarth.

Brenda Gibbins, (EVCT trustee)

Drug dealer's jail sentence

CONTINUED FROM PAGE 1

Mr Sharp continued: "He accepts he was addicted and the temptation to use drugs was always there."

He said he became involved in supplying because he owed a substantial debt.

"He accepts there is only one sentence, and he has written a letter to the court which shows genuine remorse and insight."

PUBLIC NOTICE
BRITISH COAL COKING PLANTS
DEADLINE - 24 APRIL 2016

The High Court has appointed Hugh James and Irwin Mitchell as lead solicitors in a group action for conditions associated with employment at coke works operated by British Coal. Specifically:

- respiratory disease
- lung cancer
- temporary exacerbation of asthma
- squamous cell skin cancer

A closing date for the group register has been set by the Court as 24 April 2016.

If you think you or a deceased family member may have been affected and worked in a coke fuel plant as a coke oven worker and wish to consider joining the group, please contact Hugh James or Irwin Mitchell by 24 February 2016 who will send you further information and assess whether you may be eligible to join the group and claim compensation.

If you instruct an alternative solicitor other than Hugh James or Irwin Mitchell, it is their responsibility to submit notice of any individual wishing to join the litigation to Hugh James and Irwin Mitchell.

Call Hugh James or Irwin Mitchell:
0808 271 4407
Or visit:
www.hughjames.com/cocomp or
www.irwinmitchell.com/cowb

HUGH JAMES
expert legal advice
IM irwinmitchell solicitors

Hugh James and Irwin Mitchell are authorised and regulated by the Solicitors Regulation Authority and the Financial Conduct Authority. Terms and conditions apply. This advertisement has been placed pursuant to a Court order.

Rhoose residents put their concerns to the Vale AM

Mr and Mrs Dolman meet the AM.

VALE AM Jane Hutt has been meeting Rhoose residents to discuss a way forward to improve bus services in the Fonmon Road area.

When the village bus operator withdrew its services across the Vale, the residents living alongside Fonmon Road were particularly badly affected. The replacement New Adventure Travel service 303/304 through Rhoose has been very much welcomed but, due to the length of the service is not able to serve Fonmon Road.

The AM met local residents Mr and Mrs Dolman to discuss needs and options to address the situation.

She said: "I am raising these issues with the Vale Council and New Adventure Travel to see if we can find a way forward."

'WELSH ASSEMBLY'S BALANCE SHEET'

I AM mystified by Marc Delaney's letter (December 10) on the benefits the Welsh Assembly has given us.

Let's look at what it has 'achieved' so far: a failing education service... Pisa ranks Wales' education the worst in the UK; Wales has highest child poverty rate, in the UK; workplace GVA per head in Wales in 2014 was 71.4 per cent of the UK average, the lowest among the devolved countries and English regions. This was down 1.1 percentage points over the year.

Council tax year on year rises across Wales, when Scotland and many areas in England have benefited from council tax freezes. Where is the benefit to housholders across Wales?

I am not sure what Mr Delaney means by creeping privatisation of the English NHS. What we have in Wales is a failing health service.

We should perhaps commend the National Assembly as it has bought an airport – or should that be we have paid for an airport, which is now receiving huge subsidies?

We have free prescriptions so that our GPs can now issue prescriptions for paracetamol, which can be bought in supermarkets for 40 pence. The cost of those prescriptions alone exceeded £4m.

I am grateful for Mr Delaney for bringing the Abolish the Welsh Assembly party to my attention. I will certainly look into that organisation in 2016. In the meantime I wish all of your readers a Merry Christmas and a Happy New Year.

John A Turner,
Rhoose.

THE VALE OF GLAMORGAN COUNCIL
CYNGOR BRO MORGANNWG

Planning (Listed Buildings and Conservation Areas) Act, 1990
Town and Country Planning (Development Management Procedure) (Wales) Order 2012

Development that may affect a Conservation Area/ Datblygu a allai effeithio ar Ardal Gadwraeth

Application No:/ Rhif y cais:	2015/01446/FUL
Proposal:/Cynnig:	Proposals for building alterations to existing dormer roof extension
Location:/Lleoliad:	42, Stanwell Road, Penarth
Conservation Area:/ Ardal Gadwraeth	Penarth

Application(s) of General Interest/ Ceisiadau o Ddiddordeb Cyffredinol

Application No:/ Rhif y cais:	2015/01449/FUL
Proposal:/Cynnig:	Demolition of existing dwelling and outbuilding, erection of 30 apartments, new access and alterations to adjacent parking area, provision of a footpath link, replacement tree planting and landscaping and associated works
Location:/Lleoliad:	Northcliffe Lodge, Northcliffe Drive, Penarth

Details may be inspected for 21 days at the address given below, or via **http://vogonline.planning-register.co.uk/**

Gall manylion eu harchwilio am 21 diwrnod yn y cyfeiriad a roddir isod, neu drwy **http://vogonline.planning-register.co.uk/**

Dated / Dyddiedig: 31 December, 2015

V. L. Robinson
Operational Manager, Regeneration and Planning,
Vale of Glamorgan Council, Dock Office, Barry. CF63 4RT

Vale housing scheme wins national award

THE Vale of Glamorgan's first extra care housing scheme, 'Golau Caredig' was named as Wales' best 'housing-led regeneration' project at a recent industry awards ceremony.

Built in partnership by Hafod Care Association and the Vale Council, the scheme has replaced the former derelict Theatre Royal cinema in Barry with 42 much-needed homes for older people, and created a landmark building for the town.

The accolade was presented by the Chartered Institute of Housing (CIH) Cymru at the 2015 Welsh Housing Awards.

Debut judge makes candid assessments

BARRY Camera Club's November programme began with a trip to Merthyr Camera Club for a three-way print and digital image battle with Merthyr and Rhiwbina camera clubs, where we came a creditable second, narrowly losing out to a very strong Merthyr entry.

The club has had a talk by Keith Sharples, entitled 'Monochrome – What Works'. He explained to us in great detail his thought processes behind the planning and execution of his shots and the various techniques he employs.

Allen R Lloyd gave a presentation entitled 'Essential Photoshop'. Adobe Photoshop, although not used by all members present largely due to its cost, is a very sophisticated image manipulation computer program that allows photographers to make a myriad of changes to the image before it is either printed or projected.

The month concluded with our monthly competition night, when the judge was Howard Evans, who was very complimentary of the standard of images presented. This was Howard's debut on the judging circuit and he gave very detailed and concise criticisms.

Some members thought he was a little overly-critical on one or two occasions and also thought he had completely missed the intention of the photographer, but overall, it was obvious that he had put a great deal of effort into his deliberations.

AWARDS

Monochrome print: This was a closely-fought contest with some very high marks being awarded, however, Howard awarded 20 points and first place to Brian Trego for 'Flow Lines', second place and 19 points to Glenn Porter for 'Mind The Step' and third place with 18 points to Mike Lewis for 'Warning Signs'. Very narrowly missing the prizes and awarded a 'highly commended' rating were Brian Trego for his 'To The Bell Tower' and Barbra Archdale-Smith for her 'Imogen Rose'. Colour Print: First prize and 20 points went to Sarah Savage for 'Modern Fairytale', second place and 19 points went to Brian Trego for his 'Watchful' and third spot was another award for Sarah Savage who was awarded 18 points for her 'One Wood', narrowly beating Roy Carr's 'Heritage Sunset' which also scored 18 points and was rated 'highly commended'. The Projected Image section was, as always, the most contested section with far more entries than either of the print categories. Howard awarded 20 points and first place to Tina Haydon with 'On Silent Links', Brian Trego gained second place scoring 19 points with 'Skye Treeline' and in third place with 18 points was Sarah Savage with 'The Flower Inspector'. Howard felt that these three images were clear winners and did not need to make any highly commended awards in this category.

Barry Camera Club meets every Friday from 7pm to 9.30pm at St Francis Millennium Centre, Porth-y-Castell, Barry Garden Suburb, Barry, CF62 6NX. For more information, visit our website www.barrycameraclub.co.uk

RN

The Vale Council seeks feedback on its corporate plan

FOLLOWING a Welsh Government budget announcement the Vale Council has launched a public consultation on its spending priorities for the next four years.

In the wake of a further two per cent cut to its funding the Vale Council estimates it will have to save at least £18m over the next two years.

This is in addition to the £36m that has been cut from its budget since 2010.

To help address this issue the council has devised a new corporate plan which sets out how it intends to work to deliver services across the Vale of Glamorgan while also making the significant savings required.

It is now asking residents to share their views on the objectives set out in this plan. The outcome of the consultation will help inform which areas of the authority's work will be prioritised in the future.

Coun Neil Moore, Leader of the Council, said: "Despite the huge cuts to our budget the Vale Council was this year ranked as the top performing local authority in Wales. We have an excellent track record of delivering quality services efficiently and this means we are very confident that not only can we overcome the financial challenges ahead of us but that we can continue to deliver good quality essential services to residents, businesses and visitors."

Vale of Glamorgan residents can find out more information about the consultation on the council's corporate plan and budget online at www.valeofglamorgan.gov.uk/budget.

Residents can have their say by completing an online survey or by sharing their views in writing or by telephone. The consultation will close on January 20.

BEST KEPT VILLAGE COMMITTEE NEEDS MORE NEW MEMBERS

IN 1953, to commemorate the coronation of HM Queen Elizabeth II, the Vale of Glamorgan Best Kept Village Competition was established.

Since then the competition has served the villages of the Vale well, bringing communities together and promoting beautifully kept villages.

However, over recent years fewer villages have taken part in the competition.

The committee that runs the competition now needs new members and a new secretary.

There is a danger that there will not be a competition in 2016 unless new people come forward to join the committee and take an active part in organising the competition.

If you have an interest in village life in the Vale and can commit your enthusiasm and time to this delightful event, please come to the meeting to discuss the future of the competition and how you can join in and help.

Meeting will take place on January 25 at 7pm in the Council Chamber, Cowbridge Town Hall.

Please email the secretary at carole.alexander1@hotmail.co.uk for further information and to let us know you are coming.

CA

'Scrap position of Mayor'
SAYS COUNCILLOR

A BARRY councillor has renewed his calls for the role Vale Mayor to be scrapped in a bid to save money.

Independent councillor Richard Bertin, who represents the town's Court Ward insists the authority needs to be realistic and start thinking about the future.

The costs for keeping the Vale Mayor 'in face' during 2014/15 were salaries at £67,300, transport costs at £19,300 and hospitality totalling £18,000.

Coun Bertin said: "The role of Mayor is no longer cost effective when you consider it costs around £100k per year to keep them in office just to raise around £13k for charity per year.

"The Mayor role is merely ceremonial and if you ask me old fashioned. The leader of the council could pick up most of the work, including visits and opening new venues."

LOOKING BACK – AND FORWARD TO ASSEMBLY'S CHALLENGES IN 2016…

ASSEMBLY NOTES

by **Jane Hutt**
AM (Minister for Finance)

IT is good to reflect on events leading up to Christmas 2015, as well as looking forward to the challenges and opportunities that lie ahead in 2016.

The weeks leading up to the first week in December were taken up with Welsh Government budget preparation following the late spending review statement by the Chancellor on November 25, which included further real term cuts of 4.5 per cent for Wales.

On December 8, I made my statement in the Senedd presenting the draft Welsh Government Budget for 2016/17, with an announcement at the heart of the budget of an extra £300m for the Welsh Health Service.

To ensure we are integrating health and social care and safeguarding local services, I announced an additional £21m for social services, alongside protection for the 'Supporting People' programme, widely welcomed by all those who support vulnerable people in Wales.

Funding for schools in Wales will remain at 1% above changes to the Welsh budget overall and a further £5m for further education and 2,500 apprenticeships were also key highlights, as well as protecting Flying Start and concessionary fares.

On December 9, the Minister for Public Services announced the provisional Local Government settlement with a 'better than expected' outcome, with local authorities receiving £4.1bn next year.

Our Welsh Government budget focuses on the services which mean most to the people of Wales so the NHS and education are priorities, but social services and housing are also key.

The announcement of £26m to extend Help to Buy Cymru which has helped so many people buy their new homes in the Vale, was well received and also the £21m for the social housing grant to build more social housing in Wales.

Our spending on capital projects such as 21st century schools, continues apace as we saw in November, when we joined pupils at Llantwit Major Comprehensive School to dig the turf for their brand new school, alongside the primary school and Ysgol Dewi Sant.

Over the past few weeks, I have been able to enjoy the talents and skills of people across the Vale - starting up new businesses like Cobbles, set up by Chloe Francis in Ogmore with a bursary from the Inspire Awards backed by the Waterloo Foundation and Vale of Glamorgan Council.

In Barry, the inspiring and award-winning Pump House has seen residents moving into the flats and the Academy Espresso open its doors. Nearby, the High Street market is also becoming a regular feature-drawing people to the shops and businesses who work tirelessly for their customers.

The new Post Office in Cowbridge has been a great boost to the town and I am continuing to campaign for a new post office in Barry, to replace the ones that closed in 2015 in Highlight Park and Colcot Road.

One of the highlights of the Christmas season was the staging of *The Christmas Story* by Barry Churches resulting in 12 performances during the week of December 14-19 attracting 1,700 people to St Marys Church. It was also wonderful to join members of the Rainbow Group, when I attended a performance during the week.

I was also pleased to visit the mosque in Barry to greet the members and learn more about their faith, their needs and concerns at this troubled time in the world.

As we welcomed Syrian refugees to Wales before Christmas, I was glad to hear the message from Archbishop Barry Morgan: "The refugee crisis is a crisis for all of us because in the end we are all part of one worldwide human family.

In a family, when one member suffers, we all suffer and the least we can do is to offer whatever help we can."

A further example of the tremendous goodwill of people in the Vale was the Big Wrap initiative by Coastlands Church, with 500 Christmas parcels being provided for nearly 300 children in need in the Vale.

With Christmas concerts taking place in schools and churches across the Vale, and the children of Gladstone School singing to the residents of Golau Caredig, and the children of St Athan Primary singing to the over 50s group – all generations were coming together before Christmas with long lasting links being forged.

The challenges of 2016 are significant. As Finance Minister, I will be progressing the discussions and debate to secure the Welsh Government budget for 2016/17 and a fairer funding deal with the UK Government.

In the Vale, I will be promoting a new visionary use of Barry Hospital to enable medical students to start their training early in a community hospital setting.

I will be continuing my support for the regeneration of Barry, which will be uplifted further by the announcement before Christmas on the success of another campaign I have been supporting to replace the footbridge at Barry Town Station with a new accessible crossing.

I will also continue to press for a reversal of the decision to close Barclays Bank in Llantwit Major, with an open surgery on Friday, January 8 at 4pm-6pm in the Heritage Centre.

Happy New Year/Blwyddyn Newydd Dda.

COWBRIDGE HISTORY SOCIETY MEETING

THE society's next lecture will be on Friday, January 8, at 7.30pm in the Lesser Hall of Town Hall, Cowbridge.

The subject will be Cartooning in the First World War and the speaker is Professor Chris Williams, of Cardiff University: all welcome!

'Don't use hot water cold cure!' ADVICE FROM SURGEONS

CHILDREN as young as eight months are ending up in hospital with burns after breathing in steam for coughs and colds, only for scalding water to tip over them.

Parents are unwittingly putting their children at risk of serious injury in the mistaken belief that steam inhalation will relieve the symptoms.

In the last five years alone almost 20 children have been admitted to Morriston Hospital's Welsh centre for burns and plastic surgery after being scalded by very hot water.

One was so badly burnt a skin graft was required while another developed sepsis and was critically ill in intensive care – though thankfully the patient made a full recovery.

Now, as a result of the concerns raised by experts at the hospital, GPs and practice nurses are to be given new guidelines so steam inhalation is no longer recommended.

It follows research carried out by consultant plastic surgeons Sarah Hemington-Gorse and Dai Nguyen and consultant paediatrician Chris Bidder, who were concerned at the number of children being seen with steam inhalation-related injuries.

Dai said: "Sitting in a steamy room, such as the bathroom with the shower running, will provide some short-term symptom relief.

"But it doesn't shorten the duration of the cold and makes no long-term difference. There is no gain but there is potential harm.

"Having bowls of hot water around children is not advisable. They are unaware of the dangers and get worse burns than adults if the same temperature water hits them because their skin is thinner.

"Parents were present and supervising the steam inhalation in all the cases we looked at. But it can happen so quickly. You cannot catch a bowl of hot water once it starts tipping over."

Porthcawl parents Rachel and Gavin Denley-Ansen had to take son Finley, aged eight, to their GP surgery in Porthcawl.

Rachel said: "We thought he had hay fever. The nurses in the surgery thought it was a cold and suggested we used steam.

"We had a bowl of water which we wasn't boiling but was obviously hot, and placed a towel over Finley's head.

"His father and I were either side of him. I said, 'When you need to move, let me know'. And as I said that, Finley just moved his head and pulled the water all over his legs."

Finley, a pupil at West Park Primary School, said: "It really hurt. When I got off the chair I was in shock.

"I didn't know what to do so my dad told me to go into the shower and then they were just putting cold water over me."

Finley was taken by ambulance to Morriston where he was found to have suffered 15-20 per cent burns to his lower abdomen, groin and legs.

This required trips to theatre and a stay in intensive care before he was moved to the children's ward. However, after going home Finley became very ill with sepsis and was rushed to intensive care again.

Fortunately he has since made a full recovery, with a small scar the only physical reminder of his ordeal.

Rachel said: "My advice to parents would be never to use steam inhalation. I just wouldn't ever put hot water by the children again and I wouldn't recommend anybody else does it."

Public-spirited Filco staff help to raise £11,000 for cancer charity

STAFF, colleagues and shoppers at FILCO Supermarkets spent the year fundraising for Macmillan Cancer Support, raising over £11,000 from store collections and payroll giving to taking on the Cardiff Half Marathon, they pulled together to raise vital funds.

"Each day in Wales, 50 people will receive the devastating news that they have cancer and Macmillan is working each day towards being there for every person facing that diagnosis to ensure that no one faces cancer alone," said Amy White, fundraising manager for Macmillan Cancer Support, Cardiff, Vale of Glamorgan and Caerphilly.

"The fantastic fundraising by FILCO staff and customers is invaluable to Macmillan Cancer Support. Without them, and other fundraisers, we simply could not provide the support and services we do to people affected by cancer.

"I want to say a big thank you to FILCO from everyone at Macmillan Cancer Support and on behalf of everyone we support each year.

"No-one should have to face cancer alone. The support from our fundraisers, and the team at FILCO, helps us be there for people and their family when they need us most.

Jeanne Davies, administration manager, FILCO Supermarkets said: "We are very pleased to have helped such a worthy cause as Macmillan and know that every £pound raised by the FILCO team will be put to good use."

For information or support relating to cancer, call Macmillan's Support Line on 0808 808 00 00 (8am to 8pm Monday to Friday); or visit www.macmillan.org.uk

HD Computer Solutions

Computer & Laptop Repairs

Virus Removal • Data Recovery
Internet & Email Solutions
Networking

Call 01446 333330

Thinking of upgrading? We can help! Call us for advice.
Fast, reliable local service covering Cowbridge, Llantwit Major, Barry, Penarth and Bridgend.
We come to you, home or office.

No fix No fee

eco-oven cleaning
Treat yourself to a Sparkling clean oven

call 02920 291770
www.ecoovencleaning.co.uk

BENJAMIN'S INTERIORS
BEAUTIFUL FURNITURE FOR BEAUTIFUL HOMES

20% OFF
RICHARD BARRIE MADE TO MEASURE CURTAINS.

FREE IN-STORE INTERIOR DESIGN SERVICE

OUR BESPOKE SOFAS CAN BE MADE IN VARIOUS SIZES AND IN HUNDREDS OF FABRICS

2 FREE DRAWERS WITH ANY DIVAN

A HUGE RANGE OF BESPOKE BEDS AND HEADBOARDS

MIRRORS & ACCESSORIES FOR ALL TASTES

FREE MEASURING SERVICE

VISIT OUR CARPET AND FLOORING DEPARTMENT IN STORE.

02920 343 055
Unit 2 Freemans park, Penarth road, Cardiff, CF11 8EQ
www.benjaminsinteriors.com

CLEARANCE EVENT NOW ON IN STORE.

News in and out of class at Barry Comprehensive

Conor, Callum and Tyler with their Kindle readers.

STUDENTS and their families joined staff and governors for Barry Comprehensive School's annual Christmas carol service at St Mary's Church, Holton Road.

The service combined songs and music performed to the music department's high standard, along with readings delivered by students. The large congregation joined in enthusiastically with the traditional and modern hymns.

We would like to thank everyone who made this very enjoyable festive celebration possible.

In It To Win It Christmas 2015

CHRISTMAS came early for some lucky boys in years 7, 8 and 9. The now famous Barry Comprehensive School 'In it to win it' draw took place on the last day of term for the expectant students. Raffle tickets were accumulated since September, with tickets being awarded for effort in class, excellent behaviour and high attendance.

Three lucky pupils gained the star prizes of Amazon tablets, with others winning selection boxes and other assorted goodies. The 'In it to win it' draw was introduced to promote high standards throughout KS3 and the next draw will take place on the last day before Easter.

Of course, only boys on Santa's good list could obtain the tickets! The more tickets, the more chance you have of taking away a prize. So we will pass the baton to the Easter bunny, with all boys having a chance to win next term. Remember if they're in, they can win!

Children's gifts

EVERY year, students and staff at Barry Comprehensive collect gifts to take to the children's hospital in Cardiff.

The school has been a long-standing supporter of LATCH, delivering presents to the oncology clinic at Llandough Hospital for many years, and is now continuing the tradition at University of Wales Hospital.

Edward and Owain delivered Christmas presents to the Children's Hospital.

Senior choir 'O Holy Night'.

ADVERTISEMENT

Cloudy2Clear Windows – Service With A Smile!

It's been a crazy few months for Cloudy2Clear Windows. The company which specialises in repairing windows which are steamed up, broken or damaged by replacing the panes – not the frames has grown rapidly as homeowners take advantage of their services.

Branch Manager Phil Powell feels that it's all about service. 'Our product is simple. If your double glazing is misted up we can replace the glass at a fraction of the cost of a new window, in any type of frame, and with a new 5 year guarantee. But it's not just about saving people money, although that obviously helps. Many tradespeople have struggled since last year and I honestly feel that during the good times a minority perhaps didn't focus on customer care as much as they should have done. We make sure we turn up when we say we will, do the job the customer requires and leave their house as clean as a whistle. I often get comments back from customers on how they really didn't expect that sort of service which, in a way, is very sad for the service industry as a whole.'

Cloudy2Clear service the Vale, Bridgend, RCT and Porthcawl areas and Phil is finding that his approach is a major factor in his success. *'The truth is that it's not just the personal satisfaction that I get from doing a good job but also it makes good business sense. I get a huge amount of business from friends and family of people I've done work for, which just goes to show how much a little bit of effort is appreciated.'*

So, if your windows are steamed up, broken or damaged give Phil a call for a free quotation on **0800 61 21 118** and he'll be happy to help!

STEAMED UP DOUBLE GLAZING?
Don't replace the Frames... just the Panes!

Broken or Damaged Windows?
Faulty Hinges, Handles or Locks?
Want The Latest Energy Saving Glass?

All Glazing Backed By Our
5 Year Manufacturers Guarantee

cloudy 2 CLEAR WINDOWS
REPLACING YOUR FAILED DOUBLE GLAZING

Priority Freephone
0800 61 21 118
www.cloudy2clear.com

...we make saving money perfectly clear...

Biggest Ever SALE

Ableworld
www.ableworld.co.uk
Your Local Specialist

UP TO £200 OFF SELECTED SCOOTERS

UP TO £200 OFF SELECTED RISER RECLINERS

Riser Recliner Chair

SAVINGS UP TO 52% OFF MRP

Clearance

SALE PRICE £379*

SAVE £20 On Previous Price

Chicago Riser Recliner Chair

Stairlifts

FREEPHONE 0800 096 5440

FOR A FREE NO OBLIGATION SURVEY

24 Hour Callout Service

We have people on the phone 24 hours a day, seven days a week plus overnight and weekend engineering support

Often Fitted Next Day

UPTO £200 GIFT VOUCHERS WITH ALL NEW STAIRLIFTS PURCHASES

STRAIGHT RECONDITIONED STAIRLIFTS: FROM ONLY £495*

STRAIGHT NEW STAIRLIFTS: NOW FROM ONLY £1195*

WE BUY BACK STAIRLIFTS - UP TO £500 PAID. ACORN, BROOKS, MINIVATOR & AGE UK

Subject to survey and age

Scooters

SAVINGS UP TO 75% OFF MRP

SALE PRICE £449*

SAVE £150 On Previous Price

Veo Boot Scooter

Memory Foam Wheelchair Cushion

SALE PRICE £6.49*

SAVE £3.50 On Previous Price

- 1" memory foam topper
- Wipe clean, black vinyl cover and foam inner
- Extra support and comfort in cars and homes

X Fold Rollator

- Folds in two directions
- Suitable for indoor and outdoor use
- Height adjustable handles

SALE PRICE £99*

SAVE £20 On Previous Price

Bed Tray

SALE PRICE £7.99

SAVE £12 On Previous Price

- Ideal for eating, reading or doing crafts and hobbies whilst in bed

Circulation Maxx

- Alleviates feet issues caused by poor blood circulation
- Can be used by diabetics
- Electrical Muscle Stimulator

SALE PRICE £79.50*

HALF PRICE SAVING

BRIDGEND
ABLEWORLD
Bridgend Shopping Centre, Brackla Street, Bridgend, Wales, CF31 1DD
Tel: (01656) 856696
info@ableworldbridgend.co.uk
Opposite Wilko's

CARDIFF
ABLEWORLD
Penarth Road Retail Park
Penarth Road, Cardiff, CF11 8EF
Tel: (02921) 321072
info@ableworldcardiff.co.uk
Next to the Bath Store

Further details on all our stores can be found on: www.ableworld.co.uk

facebook.com/ableworld twitter.com/AbleworldUK

www.ableworld.co.uk

Ableworld are the main mobility retailer in the area approved as a Community Equipment Dispenser

CED naep

NHS Vouchers Welcome *VAT Exempt - Ask in Store for Details MRP - Manufacturers Recommended Price, Previous Price - Sold for 28 Days in Last 6 months at our Norfolch Store

Ableworld are an Appointed Representative of Fish Insurance, who are authorised and regulated by the Financial Services Authority

CHALLENGE, YES, BUT OPPORTUNITY KNOCKS FOR THE VALE IN 2016...

VIEW FROM THE VALE

by Coun **NEIL MOORE**
Leader of the Vale of Glamorgan Council

I WRITE my final column of 2015 on the cusp of a New Year, and one that will be very important for the future of the Vale of Glamorgan.

The Vale of Glamorgan Council has just published its 'Draft Corporate Plan', which sets out our vision for the next four years, along with our medium term financial plan.

Residents can find and comment on the draft corporate plan, along with our budget proposals for next year, via our website, but just to be clear, neither document will be finalised until Vale residents have had their say and a decision is taken by the full council meeting sometime in the first quarter of 2016.

It is now clearer than ever that the Vale Council will be a very different organisation in four years' time from what it is today.

We estimate that the council will have to save at least £18m over the next two years, and could well have to find the same amount in the two years that follow.

It will inevitably have a reduced workforce and many of our services will be delivered in very different ways.

I do not, however, see a totally bleak picture when I look ahead to 2016 and the years beyond. We must see it as an opportunity for the council to radically change the way in which it works and take the opportunity to collaborate with others and look at alternative ways of providing an even higher quality of service to Vale residents.

Our renewed 'corporate vision' is a Vale of Glamorgan which is defined by 'Strong Communities with a Bright Future' as set out in the draft corporate plan and is reflected in our budget proposals for next year and beyond.

The financial barriers being placed in front of us by central Government are unprecedented, but there are 127,000 people who live in the Vale, all of whom rely to some extent on our services.

I believe that they should expect the Council to deliver the highest level of service possible within the resources at its disposal and that is what we aim to do. Most importantly, I believe that the council that I lead is more than capable of doing just that. This belief is not based on blind optimism, but is based on the evidence that I see every day in the work undertaken by the incredibly hard working staff. The last 12 months have seen a series of fantastic achievements that demonstrate exactly what a special place the Vale is in which to live, work, appreciate and enjoy.

Schools in the Vale achieved their best ever exam grades this year. Llantwit Major Comprehensive School's GCSE results were the pick of the bunch with a 14% improvement on 2014's results, along with Barry Comprehensive and Stanwell Comprehensive who also obtained their best ever grades.

And it wasn't just the pupils celebrating in Penarth. The Vale of Glamorgan team of officers, who were behind the Penarth Learning Community project, scooped no fewer than seven awards in the first year since its opening. The same team are now constructing a new learning community for Llantwit Major, so we may not have to wait too long to see more accolades for their work.

Elsewhere in the Vale, 2015 saw a long running regeneration project come to fruition. The transformed Barry Island pulled in TV cameras, as well as record crowds this summer, as people flocked to stroll along the rejuvenated promenade, enjoy the new features and manicured backdrops, and make their trips to the seaside even more special by hiring the new beach huts.

This project has also been recognised as one of UK's best examples of regeneration. I have no doubt that this, plus the events programme that saw the resort shortlisted for a national tourism award, were big factors in attracting the potential development that could soon commence on Nell's Point, although we still have our fingers crossed!

The scale and quality of what has been proposed for the former Butlin's site is clear evidence that the resort is back on top, and along with the rejuvenated fun fair site, gives confidence that an all year round tourism and business destination is viable at Barry Island.

This regeneration on the Island, and the surrounding development of the Waterfront are examples of how much can be achieved when organisations across the public and private sectors work together effectively. Partnership working will be the means by which we overcome the challenges that we face in the coming years and the Vale Council is fast becoming one of the best local authorities in Wales in this regard.

Our social services team was commended by the Chief Inspector for Social Services in Wales in 2015. One of the secrets to their success was working effectively with others in the care sector. Their most notable achievement within integrating health and social care realised radical reductions in waiting times, has drawn plaudits from Government Ministers, and has doubtless improved many lives. The potential to build on this success bodes well for the future.

Many of you may be reading this after a brisk stroll, working off a turkey sandwich or two. If so, you may also have just visited one of the parks that have this year been applauded for their cleanliness. I am very proud to say that the Vale Council ends 2015 with more 'green flag' parks than ever before.

This is yet another example of how more can be done with less and of how we can find alternative ways to improve what we do while making the required savings.

I could continue to list the number of ways in which the council has this year worked harder than ever to support the communities that we all want to see thrive, but the truth is that I could write all day and would still end up missing something out.

What is important, and what these examples make clear, is that the council has an excellent track record of delivering top quality services on a limited budget. Indeed, the council was this year ranked as the top performing local authority in Wales despite receiving one of the lowest levels of funding for each of our residents.

I have represented Cadoc ward as a local councillor since 1988 and can honestly say that the financial pressures that we are now under have made 2015 one of the most challenging years I have ever known.

However, looking back on all of the progress that has been achieved and the obstacles that have been overcome, I can also say that it has been one of the most rewarding.

As we enter 2016, I am proud to live in a Vale of Glamorgan that is thriving, welcoming, and characterised by a sense of community that is as strong as ever.

This is not down to politicians like me, but to you, the residents of the Vale of Glamorgan, many of whom also form our workforce, who make it a reality. I know we can continue to work together to build an ever better future for the Vale of Glamorgan.

I wish you all a peaceful and happy new year.

Blwyddyn Newydd Dda.

Go to the **The GEM** for the latest stories and breaking news...
www.barry-today.co.uk
www.cowbridge-today.co.uk
www.llantwit-major-today.co.uk
www.bridgend-today.co.uk
www.porthcawl-today.co.uk

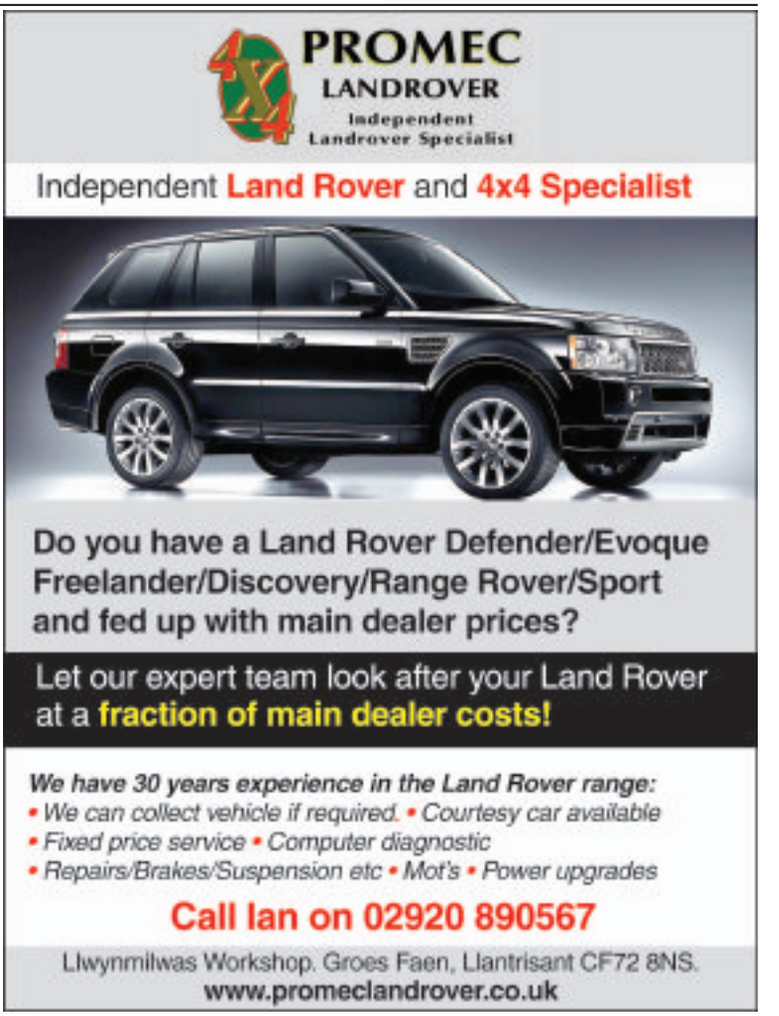

Out with the old kitchen, in with the new!

Make a fresh start this year, give your existing kitchen a brand new facelift with our unique Kitchen Genie makeover.

ASK ABOUT QUARTZIZE...

The stunning quartz overlay which goes over your existing worktops. More durable and less porous than granite and up to 40% cheaper!

quartzize by Kitchen Genie

- No need to empty cupboards • No mess, no fuss
- Most kitchens completed in a day
- Choose from Laminate, Solid Wood or Painted Doors
- All doors made to measure

CALL FOR A FREE QUOTATION

BRITISH MADE

Over 30 years experience. Family run business. **FREE** design service.

Kitchen Genie
The kitchen makeover specialists

"Thanks to Kitchen Genie, our kitchen was amazingly transformed in just 1 day"
Mr & Mrs Brooks.

www.thekitchengenie.co.uk 01446 688021 NOW FREE FROM MOBILES

The Candylion may be bonkers – but it's bonkers in a good way!

ABOVE: Remy Beasley (right) with Dyfan Dwyfor. Photos by Farrows Creative/National Thatre Wales.

Gruff Rhys, Matthew Bulgo and Dyfrig Morris.

JUST how do you describe National Theatre Wales' family Christmas show, *The Insatiable, Inflatable Candylion*?

Officially, it's a theatre gig, with the musicians assembled by Gruff Rhys constantly on stage, and the action taking place around and alongside them.

You could call it an allegory, with a message about the pernicious effect of inequality on society, and on how important it is to share things fairly.

My guest called it "bonkers" - but she meant it in a good way.

National Theatre Wales prides itself on doing things differently, and the production team have transformed the indoor cricket school at the Swalec Stadium into a surprisingly intimate venue.

The audience is in the middle, the majority standing, with the band and cast on a raised stage running all the way round them. The children are encouraged to gravitate to the front, and from where I stood, they seemed to me to be following things closely – always a good sign.

There is plenty to keep their attention, because Gruff Rhys is a good old-fashioned tunesmith. You could imagine him in the old days of Tin Pan Alley, churning out hit tunes for a series of lyricists.

The actors have plenty to do, and they grab the kids' attention in a series of eccentric roles, and the young audience will learn plenty about stagecraft from the cast. There's a great scene featuring Matthew Bulgo, playing Caruin (half carnation and half penguin - don't ask me to explain, please).

He sets off on a long journey through water, ice and burning desert, with two actors holding a backdrop and producing a series of props to illustrate his trek. Funny enough, I think, to make all ages laugh.

What's the show all about? Well, Tim Price, who has some serious credits for writing TV shows such as *Y Pris* and *Caerdydd*, has been drafted in to work on the plot, but I think in reality he was there to write those knowing lines that go over the children's heads but get a smile from the grown-ups.

For instance, Remy Beasley, who is excellent in the title role, becomes a megalomaniac dictator at one stage. She appears on the balcony above the audience, Eva Peron style, declaring "There is no Alternative". Bit of politics there, as Ben Elton used to say.

To return to the question of how do you describe *Candylion*, I think the best parallel might be The Beatles' *Yellow Submarine*. That was a story with a plot that no one remembers, but with goodies and baddies, and all driven along by excellent tunes.

Is it in competition with the pantos? I don't think so, because it does have the USP of a great live band who are smart enough to do more than just play – they contribute to the show in many areas, and Gruff Rhys himself has a good line in dry, understated humour. He delivers a lot of those lines intended for the grown-ups.

A fun night, with plenty to make you smile and music to make you tap your feet.

The show runs until January 2 at the Swalec Stadium, Sophia Gardens, and the box office is 02920 371 689.

PHILIP IRWIN

JOY OF CHRISTMAS AT SCHOOL CONCERT

CAN I pinch an inch or two of The GEM to say 'Diolch yn fawr' to Mrs Andrew and all the foundation phase staff and children of Ysgol Gymraeg Sant Baruc.

I recently had the delight of watching the foundation phase Christmas concert and it was an absolute delight.

The level of performing skills was very high indeed (and that is a professional opinion, in my previous life I was head of drama in a Swansea comprehensive school).

I was particularly impressed with the children's speech skills – not a microphone in sight but the audience heard every word.

A beautiful retelling of the Bible story of the Nativity that was full of the joy of Christmas.

Diolch yn Fawr to all who contributed.

David Alexander (Amelie's Bampi).

Go to the **The GEM** for the latest stories and breaking news...
www.barry-today.co.uk
www.cowbridge-today.co.uk
www.llantwit-major-today.co.uk
www.bridgend-today.co.uk
www.porthcawl-today.co.uk

GINGER'S OF PENARTH
Winter Clearance
Big, Big Reductions!
Everything Must Go!
Saturday 2nd January 10-5pm
* Sahara * Adini * Emreco * Zele * Eden Rock * Lindi * Pomodoro
Ginger's of Penarth, 9/10 Washington Buildings, Stanwell Road, CF64 2AD. 02920709773

Fitted Furniture Sale Now On!!
Visit our 2 great websites: townandcountrybedrooms.co.uk slidingdoorswales.com
• Fitted bedrooms
• Freestanding bedrooms
• Sliding door wardrobes
• Home offices
It's all happening here at Town & Country Bedrooms;
• Call now for our EXCLUSIVE fitted bedroom brochure.
• The latest range of "Semi Fitted" Robes from Germanys leading manufacturer are now on display.
• Our fitted and freestanding sliding door wardrobes are all on offer.
• Our free home consultation and measure service is available right now.
• Please call 01656 657526 to book your appointment.

Fitted & Freestanding Sliding Door Wardrobes

Germany's latest & most stylish bedroom ranges

Made to measure fitted bedrooms & home offices
www.townandcountrybedrooms.co.uk

Unit 1 North Point, Western Avenue, Bridgend Industrial Estate Bridgend CF31 3RX
Tel: 01656 657526
Town&Country Bedrooms
DESIGN · MANUFACTURE · INSTALL
SLIDING DOORS WALES.COM
☎01656 657526

Out & About with The GEM

SPONSORED BY MEMO #BARRYCINEMEMO www.memoartscentre.co.uk BARRY'S NEW DIGITAL CINEMA & LIVE STREAMING THEATRE

HOWARD'S SEA VOYAGE HAS SPECTACLE BUT LACKS THE EMOTIONAL PUNCH...

by GARETH JAMIESON
Follow Screen Talk on Twitter – @GEMScreenTalk

WHEN Chris Hemsworth isn't wielding his hammer as part of the Marvel universe, he's showing a pretty impressive ability to pick good projects.

Showing up in the likes of *The Cabin In The Woods, Rush* and *Vacation*, Hemsworth has shown a versatility that is pretty unexpected, and re-teams with his *Rush* director Ron Howard on *In The Heart of the Sea*.

Hemsworth plays Owen, first mate to the whaling ship *The Essex*. When the boat and its crew (numbering among them Tom Holland, Cillian Murphy and Benjamin Walker) are attacked by a mammoth whale, the men are left shipwrecked and struggling to survive; pushed to their limits, will they be able to live long enough to return home...

'Man versus Nature' is a story as old as time, especially when it comes to the big screen. While there have been adaptations of 'Moby Dick', the real events that inspired that tale has never been brought to bear (let alone made into a film).

While it could have been easier for Ron Howard to simply make a 21st century retelling of Herman Melville's story, going for the (supposed) fact behind the fiction arguably makes for a more compelling, richer story – although in reality, what it does is play out as Moby Dick with a degree more savagery and with the added ingredients of human ego battling out among the wild seas.

Using the framing narrative of Melville (played by Ben Whishaw) talking to one of the now-older survivors of the ordeal that befell the *Essex* ship (embodied alongside Whishaw, in the main thrust of the story Tom Holland), we are taken into a world of whale oil trading, where fortunes are being made and competition is fierce.

It's easy to see this early part of the film play as comment on the society of today, where big business takes the driving seat and pushes the limits of behaviour, especially when it comes to plundering the natural world and those in it, and to be fair this is where Howard's film shows that it has intent on being more than just a creature feature.

Sadly, this part of the film plays slowly and as we go out to sea, awaiting the arrival of the big whale, the film tends to tinker along, dripping with dialogue heavily seasoned with sea salt and characterisation that feels familiar.

It's when we get into the heart of the sea that the film finally clicks into gear, firstly through a well-executed sequence that sees the crew tested by conditions, and then tested by the beast that haunts the boat.

Howard's direction picks up the pace and the film transforms into a blockbuster (the effects are well-realised) and then a fight for survival as the shipwrecked men battle to stay alive.

It's these moments that give the crew the best chance of getting deeper into the material – Chris Hemsworth is at home playing alpha-male, leader-of-men-types, and this is exactly what he is here; while his sharp interactions with the captain of the ship he is essentially babysitting, played by Benjamin Walker, aren't given anywhere near enough time to grow, the relationship bubbling over rather than boiling.

And that is the film's main, and overwhelming, bugbear – while it draws you in, you never get deeply enough into the characters to ever feel anything for them. You're watching them rather than feeling anything for them, and even when they are at the end of their sanity, the connection never really sparks.

It's a film that looks great, has its moments, and labours over the point of man and his hubris being the cause of all that goes wrong on this trip (rammed home with no little subtlety by slow close-ups of some characters post-whale kill) but it never truly engages you. You'll take a trip to the *Heart of the Sea* – but while Ron Howard draws you in physically, you're never there emotionally.

VERDICT – Man struggles to survive against nature; a story heard before, and one *In The Heart Of The Sea* doesn't really offer anything new on. It's a big, epic looking film, but it doesn't grab your heart, and it's that inability to create a connection that makes it a by-the-numbers offering. Average.

SEE THIS IF YOU LIKED: ***Jaws* (1975), *The Perfect Storm* (2000)**

Ty Hafan lottery draw winners

THE following are winning numbers in the Ty Hafan Crackerjackpot lottery draw number D910.

● **£2,000:** 980188.

● **The rollover, which was £3,500, was not won.**

● **£10:** 898313; 554229; 473063; 941388; 230807; 968581; 838844; 496537; 850683; 179825; 338615; 402874; 934996; 592925; 112623; 680511; 317415; 396064; 475.

● **£5:** 150038; 718780; 770359; 959283; 278826; 793814; 255057; 730462; 103434; 686710; 443168; 227044; 209804; 748755; 470495; 189265; 431646; 795961; 473905; 708970; 709965; 178803; 256462; 368767; 397076; 299110; 907070; 207775; 483200; 619361; 586472; 682230; 496019; 341868; 862794; 231961; 417729; 301095; 680889; 490158; 152310; 872669; 488224; 597011; 262586; 353960; 734470; 256354; 216578; 905347; 690877; 564818; 828353; 307668; 164994; 132754; 1344; 476; 1383.

THE following are winning numbers in the Ty Hafan Crackerjackpot lottery draw number D911.

● **£2,000:** 1187.

● **The rollover, which now stands at £4,000 was not won this week.**

● **£10:** 965110; 980195; 664798; 851886; 272335; 252411; 244740; 405733; 508229; 517469; 754824; 172350; 216192; 722449; 799351; 289162; 829576; 317214; 379796; 450678.

● **£5:** 424754; 737039; 435156; 437502; 792634; 814517; 708650; 863105; 418065; 396564; 397076; 569932; 191710; 815366; 855303; 327294; 717366; 678739; 112550; 595287; 898219; 997006; 904327; 639553; 495927; 245497; 387227; 773660; 524966; 710625; 960899; 703852; 642027; 472761; 955435; 441960; 121037; 217112; 147270; 625690; 412754; 898285; 735739; 830193; 134198; 281136; 858923; 314097; 413970; 311405; 452797; 645899; 405023; 217549; 793100; 188485; 389816; 822664; 1515.

The GEM cannot be held responsible for any errors or omissions contained in the above.

For lottery information please telephone 029 2053 2300.

Beginners Pilates Classes
Barry New Beginners Courses
Start Monday 11 January 12.45pm
Or Friday 8.30pm 22 January 2016
New Mixed Ability Class
Friday 9.30am starts 8 January
Sharon 07830 085606
sharonpilates@hotmail.com
www.barrypilates.co.uk

Poppy collection hits a new high in Cowbridge

THE organisers of Cowbridge's Poppy Appeal were delighted to learn just before Christmas that funds raised this year had jumped by 20 per cent!

The money collected from appeal boxes in shops, schools, banks, pubs etc. and from the street collection points has hit a high point of £13,489.

David Howell, Cowbridge Poppy Appeal organiser, said: "I must say thank so many people for this fantastic collection.

"Thanks go to the public of Cowbridge and the Vale for their wonderful generosity and support, the organisations and businesses who accepted collection boxes and collected on our behalf – and the volunteers who manned collection points, sometimes in the most dreadful weather, and who actually collected over 60 per cent of the total.

"I must also say a very big thank you to the staff of Lloyds Bank, Cowbridge, who counted the donations for us. Our good fortune meant a lot of extra work for them, for which I am very grateful."

He added "I would also express my gratitude to Andrew Davies, the town clerk at Cowbridge Town Council for organising the Remembrance Day parade; Russ Barnett, the parade marshall, for running the day so well; those who purchased wreaths to commemorate the occasion; all the groups that took part; and the organisations and people who supported the successful event on the day.

"These donations, when added to additional income from other sources, means that we have already exceeded last year's record figure and are set to exceed £17,000 for 2015.

"I believe this clearly demonstrates the support by the public for our servicemen and servicewomen and the donations will be put to very good use.

"Thank you once again to everyone concerned."

Mondays 5.30pm
Celtic Way Community Centre, Rhoose
Helen 01446 750738/ 07968 355119

Mondays 5:30pm and 7:30pm
Tabernacle Church Kings Square, Barry
Lorraine 01446 407002

Mondays 5:30pm and 7:30pm
Elfed Avenue United Church, Elfed Avenue, Penarth
Nia 07793 885581

Tuesdays 9:30am and 11.30am
Parish of Our Lady & St Illtyd, (Catholic Church), Ham Lane East, Llantwit Major
Helen 01446 750738/ 07968355119

Tuesdays 5:30pm and 7:30pm
Parish of Our Lady & St Illtyd, (Catholic Church), Ham Lane East, Llantwit Major
Helen 01446 750738/ 07968355119

Tuesdays 5:30pm
Holy Trinity Presbyterian, Church Hall, Trinity Street, Barry
Joanne 01446 404897

Tuesdays 6:30pm
The Old School, South Road, Sully CF64 5TG
Nicola - 01446 740394

Wednesdays 6:00pm
Cadoxton Methodist Church, Church Road, Barry
Joanne 01446 404897

Wednesdays 4:45pm and 6:45pm
St Francis Millennium Centre, Park Road, Porth-Y-Castell, Barry
Annamarie 01446 736534

Wednesday 3.30pm, 5.30pm, and 7.30pm
Bridgend Deaf Club, Coychurch Road, Bridgend
Helen - 01656 720963

Thursdays 10.15am
St Helen's Church Hall, Wyndham Street, Barry CF63 4EL
Nicola - 01446 740394

Thursdays 5:30pm
Highlight Park Community Centre, Barry Annamarie 01446 736534

visit the website for delicious recipes
slimmingworld.co.uk
0344 897 8000

Slimming World

CANOLFAN Y CELFYDDYDAU MEMO ARTS CENTRE
MEMO
CINEMA • STAGE ON SCREEN
THEATRE • EVENTS
NEW DIGITAL CINEMA & LIVE STREAMINGS

WWW.MEMOARTSCENTRE.CO.UK • BOX OFFICE: 01446 738622
Memo Arts Centre, Gladstone, Barry, CF62 8NA Charity No. 1155391

Buy Windows and Doors Today and

PAY NOTHING UNTIL 2017

Not Even a Deposit*

ONLY AVAILABLE FROM **G2S WALES, BRIDGEND**

Triple Glazed Windows

Any 5 Triple Glazed Windows

EVEN more noise reduction
Acoustically insulated glass cuts out excess sound

EVEN less heat loss
Up to 3x more effective than double glazing

EVEN better security
Keep out unwanted visitors with our 13 point locking system

Any 5 Triple Glazed Windows – Any Size
You Will Pay Nothing Until January 2017
Not Even A Deposit!

£3,995 Fully fitted

NEW DESIGN FOR 2016

Coloured Composite Doors

Triple Glazed Coloured Composite Doors

- Triple Glazed
- Triple Seal Design
- 70mm Thick
- Double Rebate
- Thermally Efficient
- Highest Security

Any Triple Glazed Coloured Composite Door
You Will Pay Nothing Until January 2017
Not Even A Deposit!

£1,799 Fully fitted

FASCIAS, SOFFITS AND GUTTERING

FRENCH DOORS

PATIO DOORS

- Made to measure for a **perfect fit** every time
- Our windows and doors are fitted within just **4 weeks** of ordering
- No deposit to pay – **ever!**

FREE £10 FREE £10 FREE £10

FREE £10 M&S VOUCHER†

JUST FOR LETTING US QUOTE YOU!

ABSOLUTELY NO OBLIGATION TO BUY!

TO QUALIFY CALL
01656 668 835

PLEASE QUOTE M&SDEC

G2S GROUP LTD

Call: 01656 668 835

VIEW OUR FULL PRODUCT RANGE AT:
www.g2swales.co.uk

Visit our stunning showroom open 6 days a week: Unit 1, York Park, Chepstow Rd, Bridgend Ind. Estate Bridgend **CF31 3TB.**

*Buy Now Pay Nothing Until 2017 applies to finance contracts taken at the time of order which are subject to status and availability. If you choose this finance package, you will pay nothing until 1 year after your windows and doors are fitted. You can then choose to pay the full amount at any time during the 12 months, plus a £70 exit fee, without incurring any interest. If you do not settle the balance in full by the required date then you will automatically go onto our 120 month payment option with an interest rate of 19.9%. **Worked finance example: 5 triple glazed windows, any size, in white (back section of a bayfront window counts as one window. Maximum window size 2.4m x 1.5m) fitted for a total cost of £3,995.00 Pay nothing for a year and then either pay the full amount, plus the £70 exit fee, or pay £65.89 per month for 120 months. Charge for credit £631.88, total amount payable £10,176.88.** Other finance options are available, please ask for details. The G2S Group act as an intermediary and only offer products from Barclays Partner Finance. Barclays Partner Finance is a trading name of Clydesdale Financial Services Limited, a wholly owned subsidiary of Barclays bank Plc. Clydesdale Financial Services Limited is authorised and regulated by the Financial Conduct Authority (Financial Services Register Number: 311753). Registered in England, registered number 2001725. Registered office: 1 Churchill Place, London E14 5HP. †The £10 M&S voucher is limited to the first 25 callers, is restricted to one voucher per household, and will only be posted to the named person at the address of quotation. The G2S Group reserve the right to withdraw any offer without prior notification. E&OE - Dec15

Designer furniture for every room at prices **everyone** can afford

AS SEEN ON TV

It's Our Biggest Ever Sale everything has 50% off

PLUS UP TO AN EXTRA 20% off sale prices

Many offers end Sunday!!

Many Offers End Sunday

Sofas . Dining . Beds . Bedroom . Accessories

www.fwhomestores.co.uk

The must have brand for your home

fw homestores
Get the look... for less!

PENARTH ROAD, CARDIFF
since: 1993

Unit 5, Freemans Park, Penarth Road, Cardiff, CF11 8TU. Tel: 02920 371970

Opening Times: Mon: 9.30am - 8.00pm. Tue - Sat: 9.30am - 6.00pm. Sunday: 10.30am - 4.30pm

KEY DATES: New Years Eve: 9.30am - 5.30pm, **New Years Day:** 10.30am - 6pm

Gladstone pupils bring joy to local residents

The infants school choir, staff, Jane Hutt AM and Eric Hands, chair of residents' committee.

The nursery children put on a lovely play.

Junior school choir, staff, Jane Hutt and Eric Hands.

RESIDENTS of Golau Caredig extra care housing scheme in Barry had an early festive treat recently when over 100 children from Gladstone Road Primary School visited to stage a Christmas concert.

Pupils from the nursery school delighted the audience with a song-filled Christmas play which was followed by a selection of songs and carols from the infant and junior school choirs.

The visit to the scheme signals the start of what it is hoped will be a very meaningful relationship between the school and residents.

Headteacher Caroline Newman explained: "We were so pleased to be able to bring the children along to perform and they can't wait to come back in the New Year to meet the residents' committee. Our plan is to develop regular events throughout the year to give everyone young and old, the opportunity to share stories and experiences, have fun and learn from each other."

Eric Hands (81) chair of the residents' committee, said: "The concert was absolutely brilliant and the children did a great job in entertaining us. Social involvement can get harder as you get older or if you have health issues but events like these help everyone feel part of the local community.

"They are especially nice for those who don't have family or friends close by or who may not be able to get out and about. We were also pleased that Jane Hutt our local AM was able to join us."

The committee formed in July and is going from strength to strength. They were very grateful to secure a grant from Age Cymru and have been very busy arranging social activities.

Eric explained: "The school concert was just one part of our Christmas extravaganza! Next we welcome Barry Brass Band to Golau, we've organised a coach trip to see the Christmas lights in Cardiff, Barry and Penarth and we're also going to the pantomime."

Golau Caredig is the Vale of Glamorgan's first extra care scheme. Located in the centre of Barry, the iconic glass-fronted building provides much-needed affordable independent living accommodation for people over 55 in the form of 42 purpose-built one and two-bedroom flats. Individual care and support is provided via an in-house domiciliary care and tenant support service.

Tenants have access to a comprehensive range of facilities including a restaurant, hairdressers, laundrette, communal lounge and IT suite, plus a full programme of regular activities to help them stay active and healthy.

The scheme, built in partnership by Hafod Care Association and the Vale of Glamorgan Council, opened in October 2014.

To find out more about Hafod Care visit www.hafod.org.uk

Jan Read with Treacle, the Text Santa pup.

Puppy walker Jan so proud of young Treacle!

GUIDE dog puppy Treacle is only seven months old, but she's already a celebrity!

The pure black Labrador was one of a handful of pups to be named by the viewers of ITV's charity appeal, Text Santa. Other festive choices were Twiglet, Waffle, Hollie, Cocoa and Ice.

Treacle is undergoing her first year of training in Tre-dodridge with puppy walker Jan Read: "She is very bright and picks up instructions quickly. We have travelled by train and bus, and been shopping in B&Q and Marks & Spencer. We were among All Blacks fans in Cardiff on match day and she coped really well.

"She goes to puppy class in Llangan and is so laid back for her age. She executes all the moves, and looks straight into your eyes as if to ask what to do next."

Jan became a puppy walker for Guide Dogs after the death of a beloved pet. She said: "We've always had retrievers and when the latest, Phoebe, passed away, I decided I didn't want to lose another dog and go through that upset again.

"I have had three lovely Guide Dog puppies, one after the other, each beginning with 'T'. Tabitha, a yellow labrador, is qualified and working as a guide dog in Northamptonshire. I knew from day one that she would make the grade.

"Tweedie, a German Shepherd, is in advanced training in Cardiff and now I have Treacle, who is a real character. None of the puppies has been destructive. They don't have time to get bored."

She said people often ask her how she copes when the puppy leaves for advanced training. "I was upset on the day Tabitha went, but when I visited her at the training school a few months later, I could see her allegiance had moved on," she said. "She gave me lots of hugs and kisses, but all the time she was looking out for her trainer. It was a form of positive closure."

Meanwhile, Jan has found a novel way of raising money for Guide Dogs: "My husband Simon and I went over to Hensol golf course and collected balls that had been lost on the course," she said. "We sold about 200 to different people and gave the £20 proceeds to Guide Dogs. The worst bit was washing each one with a nail brush!"

To raise money for Guide Dogs, or to find out more about becoming a puppy walker, ring Steve Kersley on 07785 907728.

Club benefits from Christmas donations appeal

LOCAL children's swimming club Barry Beavers were chosen to receive a donation of 50 Christmas gifts this year, as part of the St David's Cardiff Toy Appeal.

In December, shoppers were invited to buy an extra Christmas gift for a child in need, and drop it off at the St David's Donation Station. A team of helpers made sure all gifts were delivered safely in time for Christmas. The generosity of Welsh shoppers saw donations pass 4,000, the original target for the appeal, to a total of over 5,200.

Barry Beavers is open to children of all abilities, and provides a fun and friendly environment for children to learn to swim confidently.

Steven Madeley, general manager for St David's, said: "We are so grateful to our generous customers who have not only helped us hit our ambitious target, but surpass it."

ON AND OFF THE TURF WITH BRIAN LEE

Dick Rees – loved the sauce, but a great jockey

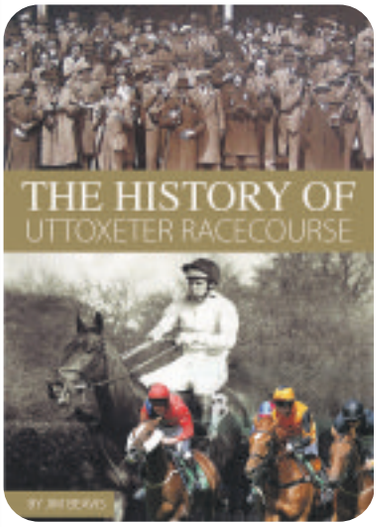

RACECOURSE historian Jim Beavis, who has written books on Bath, Fontwell and Brighton racecourses, has now added another book to his growing list.

It is The History Of Uttoxeter Racecourse, published by the author at £15.45 (including postage & packing) and can be obtained by writing to him at 70 Aylesford Avenue, Beckenham, Kent, BR3 3SD or by e-mailing him at jimbeavis@hotmail.com.

Jim, who is also researching a book about Windsor racecourse, can claim to have visited every racecourse in the country and quite a few abroad too! He enjoys visiting Fontwell and Brighton because he knows he is bound to come across some friendly faces.

The people he says he admires most in horse racing are the stable staff who he says: "Do all the dirty work, come rain or shine, working long hours for not much money."

Stories about the many great trainers and riders can be found in The History Of Uttoxeter Racecourse – characters such as Terry Biddlecombe, Jenny Pitman, Stan Mellor, who married a Vale girl, David and Martin Pipe, Richard Dunwoody and Welsh riders Carl Llewellyn and Hywel Davies and, of course, some of the not so famous.

However, perhaps the most famous celebrity to visit the course was Doctor Samuel Johnson (1709-84), writer, poet, critic and compiler of the first English dictionary which set a standard unsurpassed for 150 years.

Meanwhile, in Jim's The History of Fontwell Racecourse, he tells the tale of the famed Welsh steeplechase jockey Dick (Fred) Rees: "The large holiday crowd on June 8, 1927 saw Dick Rees fall at the last from *Ferdia*. The horse broke its neck and the jockey had a compound fracture of the right knee.

"Although it was not made public at the time, Dick had been drinking. He had been severely reprimanded by the stewards of the National Hunt Committee for having been found drunk by the Hexham stewards when riding there.

"He was regarded as the best jump jockey between the wars, winning the Grand National on *Shaun Spadah* in 1921 when everything else fell, the Cheltenham Gold Cup three times, and becoming champion jockey five times in eight years. His score of 108 winners in 1924 was a record for 28 years. He had good hands, presented his horses at the obstacles supremely well, and was strong and stylish."

In Jim's The History Of Bath Racecourse, his version of the *Francasal* ringer scandal of 1953, (in which Cardiff bookmaker Gomer Charles was involved) is of great interest. Charles was shot dead outside his Park Place house in Cardiff in 1966 and I recall seeing two policemen outside the house when walking home in the early hours of the morning after my stint on the Western Mail.

All of Jim's books are well illustrated and I hope he can be persuaded to compile a follow-up to Pat Lucas's excellent Fifty Years of Racing at Chepstow, which was published by H G Walters, Tenby, in 1976.

buy in store
or online at
georgestreet.co.uk

finance available

sofas
from £499

now on

dining furniture
50% Off

winter
SALE

double beds
from £299

GEORGE STREET FURNISHERS
Furniture • Carpets • Beds • Bathrooms

NEWPORT 01633 214241
19-24 George Street, Newport, NP20 1EN (Just off George Street Bridge on A48)
Mon/Thurs 9.00 - 8.00pm • Tues/Wed/Fri/Sat 9.00 - 5.30pm • Sun 11.00 - 5.00pm

CARDIFF 029 20 492727
374 Newport Road, Cardiff CF23 9AE (Next to the Range)
Mon 10.00 - 8.00pm • Tues - Fri 10.00 - 8.00pm • Sat 9.30 - 8.00pm • Sun 10.30 - 4.30pm

Youth project's Christmas feast!

THE Cadoxton Youth Project hosted a Christmas meal event as a result of successful funding provided by Dish Out Dosh (Glamorgan Voluntary Services).

The Christmas meal took place at Cadoxton Methodist Church on Tuesday, December 15. Over 85 people attended and were treated to a turkey or pork meal with all the trimmings.

Vale AM Jane Hutt attended and presented cheques as a result of fundraising to Marie Curie, Ty Hafan and Barry Beavers Club.

Rita Limbrick, the organiser of the event said: "It was great to see the children enjoying themselves, making and decorating Christmas cards and having fun with local partners such as Barry Communities First, the Vale Youth Service and the Big Learning Company."

There were several prizes given out to children who made Christmas cards and they were able to choose prizes donated by the Toy Fair. Father Christmas also made an appearance and handed out selection boxes to the children and posed for photos.

The year 2016 promises to be a busy year for Cadoxton Youth Project, with the regeneration of Victoria Park and Main Street and the opportunity for children living in Cadoxton to get involved with the Cadoxton Community Project.

Pupils remember those less fortunate

ON December 18, Rhws Primary School held its seasonal Presents for Charity day, when the children donated gifts in their hundreds for those less fortunate than themselves.

These were delivered to the NSPCC at the annual Rhws Lifeguards Community carol concert in aid of the charity.

Cookie-decorating, face painting... AND SANTA ARRIVED WITH GIFTS!

MORE than 300 children attended the Vale Council-led Barry Communities First Christmas party held in partnership with Legacy Leisure, Newydd Housing Association and the People Centre at Barry Leisure Centre on December 22.

A host of activities included cookie-decorating, holding animals with the Nearly Wild Show and face painting. Father Christmas also came to visit and handed a free selection box and photo to each child.

Hazel James – event co-ordinator said: "It was an amazing event and we're really happy that so many people came.

"All of the feedback has been positive and we're looking forward to doing it again next year."

Contact 01446 709432, or visit www.BarryCommunities First.org.

Cadoxton WI holds a festive get-together

ON December 21, Cadoxton (Barry) WI held its final meeting of the year.

It was a really festive night and one to remember. Five guests were welcomed.

The short agenda presented by the president reported that the coffee morning at the civic offices raised £400 for Marie Curie and £40 for Cadoxton School Nurture Project.

Several forthcoming trips were discussed. The Christmas Elf distributed the Secret Santa gifts and then members indulged in a delicious buffet.

The entertainment was provided by Graham Rush, who sang a medley of songs and the atmosphere was terrific.

He ended with a selection of carols, which brought the evening to a close. Raffles were donated by the committee and there were numerous winners.

It was a wonderful finish to a very successful year. The committee would like to thank all the people who came to our meetings, members and speakers.

Meetings are held every third Monday of the month, 7pm at Victoria Park Community Centre. Contact 01446 404891.

CW

Songs, dancing and a buffet!

HIGHLIGHT Park Women's Institute started the month with the craft group going to the Beech Tree for their Christmas meal, followed by the Tuesday afternoon meeting.

This went well, with a few quizzes, mince pies, s cakes and tea! At the evening meeting, members were entertained by Changing Scene theatre group with carols, songs and dances.

A buffet was later supplied by committee members.

Members meet in Highlight Park Community Hall on the first Tuesday of the month at 2pm and on the third Tuesday at 7.15pm.

PW

Children score festive triumph

THE children at Y Bont Faen Primary won warm plaudits for their Christmas concerts: the juniors performed the musical, *Simeon* and the foundation phase presented a play entitled *The Curious Sheep*.

The parents and teachers thought the children were brilliant: Miss Jones, the year-4 teacher, reported: "It was absolutely awesome, the children rose to the occasion and sang their hearts out."

It was a busy period for the Y Bont Faen Primary choir. They began the week singing outside Waitrose in Cowbridge and collected a magnificent £81, which they intended to donate to charity.

A year-4 member of the choir said: *"We sang each song twice and it was a bit nerve racking, because lots of people were looking at us"*.

The choir also sang at the Carols by Candlelight service at Ramoth church on Sunday and were also entertaining the residents of Long Meadow court.

Camera club signs off with a competition

BARRY Camera Club's monthly programme started on December 4 with a talk from Rob Mitchell, entitled 'The Cliché Trap'.

This explained how it is possible to avoid the mistake of simply regurgitating common themes in photography by taking a fresh view on even the most commonplace subjects in landscape, portrait and still life photography.

This requires some creative thinking on the part of the photographer which always presents a problem, particularly to those of us who are more schooled in the art of 'camera club photography' than photography itself.

On December 11 there was a presentation of members' images.

Due to the Christmas break, this month concluded early on the 18th with a competition night. The judge, Fred Davies, was very complimentary of the overall standard of the work, which had made it difficult to score.

He decided to make awards as follows:

Monochrome print: 20 points and first place went to Roy Carr for 'Steetley Pier; second place and 19 points, Glenn Porter for 'On Target'; third place with 18 points, Glenn Porter for 'Morning Fishing'.

Colour print: First prize and 20 points went to Mike Lewis for 'Wild Field Poppy'; second place and 19 points went to Sarah Savage for 'Seen'; third Roy Carr, 17 points for 'Monknash Sunset'.

The **projected image** section was, as usual, the most contested: the winner with 20 points was Roy Carr with 'The Burren'; Tina Haydon took second place, 19 points with 'Tulip'; and in third place on 18 points was Glenn Porter, with 'Good Morning, Penarth'.

Barry Camera Club wishes all GEM readers the very best for the New Year! We resume on January 8.

The club meets every Friday from 7pm to 9.30pm at St Francis Millennium Centre, Porth-y-Castell, Barry Garden Suburb, Barry, CF62 6NX.

See more information on the website at: www.barrycameraclub.co.uk

Five stars for Cafe No 5!

CAFE No 5 in Barry's High Street has been awarded a five-star food hygiene rating by the Vale of Glamorgan – it is the third year running the cafe has achieved highest standard.

Steve Thomas of ValePlus, which runs the cafe, said: "This is a vindication of all the hard work by the staff all through the year."

The cafe offers training to adults with learning difficulties hoping to move into regular employment.

Go to the **The GEM** for the latest stories and breaking news...
www.barry-today.co.uk/
www.cowbridge-today.co.uk/
www.llantwit-major-today.co.uk/
www.bridgend-today.co.uk/
www.porthcawl-today.co.uk

Remember miners' fortnight in Porthcawl? Could 'Sausage Dog Day' take its place?

The were plenty of puzzled Porthcawlians around Coney Beach last weekend, as 'sausage dog' owners from far and wide descended on the town.

It all started on Facebook, and organisers said they were amazed at the response.

Similar events are likely in the future.

Images by **ANDY WICKS**
Telephone 07855 374478

Little and large!

Jenner Park children put on a fine Christmas show

Year-1 elves' party.

Christmas star makers.

AFTER a few weeks of practicing and learning their lines for a Christmas show, Jenner Park pupils enjoyed performing for the parents and staff in Barry.

The school thanked parents for supporting the children by providing their costumes.

Local company has Christmas foodbank gifts for homeless

THE Jehu Group helped the homeless at Christmas with a special foodbank appeal to support the Llamau charity.

Llamau work with homeless young people and women providing 'quality support from dedicated support workers.'

Food collection boxes were placed on all Jehu Group sites across south and west Wales, as well as in the company head offices in Waterton Park, Bridgend.

Bernie Mark, Jehu corporate social responsibility and training co-ordinator, who helped organise the collection said: "The response from our staff and subcontractors on site has been brilliant.

"We were pleased to have been able to generate such a positive response to support this worthwhile charity, knowing that all of the donations will be going to support homeless people in south Wales."

Vale village enjoys its Christmas market!

PHOTOGRAPHS by **IAN DIXON**

IN the run-up to Christmas, the village of Peterston-super-Ely held its annual festive market in the church and community hall.

There was plenty of entertainment – with choirs singing carols, handbell ringers, a 'Santa' bran tub – and there was also a veritable feast on offer, washed down with copious amonts of coffee and mulled wine.

The general opinion of the residents who crowded into the village hall was that it was a magnificent start to the Christmas festivities!

'WE HOPE RECENT MEMORIAL SERVICE BROUGHT COMFORT AT A SPECIAL TIME OF THE YEAR'

ON November 21, we brought the community together to remember and share memories of loved ones at a special Christmas memorial service.

This year the service was held at St Mary's Church, Holton Road, Barry and was officiated by Father Ben Andrerws and Father Chris Seaton.

There was an amazing contribution from a local young lady Llinos Haf Jones, who provided an emotional interlude as she sang 'Fields Of Gold'.

We would like to thank everyone for their support and attendance; St Mary's church members for their help with the refreshments, especially the mince pies which have been very popular over the years at past services.

Also we wish to thank Llinos Haf Jones and her parents for their support over the years.

Finally our thanks to a good friend Dean Caldwell for his help with the provision of sound equipment for the service.

It was an overwhelming and emotional service, attended by around 250 people, and our way of giving something back to the community and letting people know that we don't forget them or their loved ones.

After the service, families and friends were invited to add their messages to the Memorial Tree which was kept at St Mary's as part of its Christmas Tree Festival.

We hope that the service brought great comfort and send our best wishes, thoughts and prayers to everyone.

Lyndsay and Nicola Ellis

www.valefuneralservice.co.uk

Messages remembering loved ones decorated the memorial tree.

Public can help shape iconic designs on Heritage Coast

VALE residents are being invited to help shape the designs for four iconic new sculptures along the Glamorgan Heritage Coast.

These will mark key entrance points to the area, as part of an ongoing initiative to raise the profile of the destination to visitors and residents alike. While their exact locations are yet to be finalised, it's likely they'll be situated at roadsides in Ogmore, St Brides Major, Llantwit Major and St Athan.

Artist Howard Bowcott, a specialist in large-scale public artworks, has been commissioned by Creative Rural Communities to create the sculptures. Initial concept designs show large fin or sail-like shapes made from layers of locally-sourced stone that will represent the cliff strata of our coastline.

Local residents can help shape the designs by attending one of two public consultations, where they can meet the artist, view the initial designs and offer their thoughts on what makes the Glamorgan Heritage Coast special. Howard will also be hosting consultations with local school pupils.

The public consultations will be held on January 18, 6pm – 8pm at St Bridget's Church Hall in St Brides Major; and January 19, 10.30am – 12.30pm at Llantwit Major Town Hall.

Coun Lis Burnett, cabinet member for regeneration, said: "We hope that local residents will enjoy being part of the design process and will have a real sense of pride as the sculptures are unveiled later in 2016. The Glamorgan Heritage Coast is a great asset in the Vale of Glamorgan and these features will really highlight the area as something special."

Volunteers break for festive lunch!

VOLUNTEERS who help maintain Porthkerry Country Park have given the site its final pruning of 2015.

A Vale Council spokesman reportee: "After a morning of cutting, lopping and burning last week the 'practical conservation' volunteers sat down for a hard earned Christmas lunch. The group who help keep much of the park's greenery healthy were joined in their festive celebrations by some of the other groups who help make the park such a popular attraction."

Also in attendance were the Porthkerry Wildlife Group, who help monitor and survey the wildlife of the park and gardening volunteers creating a wildlife - riendly garden around Nightingale Cottage.

Mel Stewart, site ranger at Porthkerry Country Park, said: "We are so lucky to have a fantastic group of volunteers who help make a huge difference to the park. Having everyone together highlights just how many people give up their own time to maintain a site that is enjoyed by so many.

"We really appreciate their help and hard work and it's great to be able to thank them with a little celebration – even if the sausage rolls were a bit burnt!"

Anyone interested in volunteering at Porthkerry, or any of the other countryside sites around the Vale should contact the ranger service on 01446 733589 or email countrysidevolunteers@valeofglamorgan.gov.uk<mailto:countrysidevolunteers@valeofglamorgan.gov.uk.

FREE TAX HELP

TAX Help For Older People (TOP) will hold a professional advice surgery to older people on a restricted income at Roz Couzens' Chiropody Surgery, Unit 4, Commercial House, Commercial Street, Llantwit Major CF61 1RB on Monday, January 4, from 10am to midday.

No appointment is necessary. The TOP helpline can be reached on 0845 601 3321, or 01308 488066; home visits can also be arranged.

DON'T DO IT YOURSELF...
....CALL A PROFESSIONAL FROM OUR A-Z LIST!

Advertisers please note : deadline for Classified Section is 5pm Monday (to appear in the following week's edition). Telephone 01446 774484. email: samantha.miller@tindlenews.co.uk

Aerials, Digital & Satellite

SONOS WiFi Wireless Sound Systems Supplied and Installed

ONE VISION
DIGITAL AERIAL & SATELLITE SERVICES INSTALLATIONS

Free Sky TV Dish & Sky Box Installation
Ring for Latest Subscription Package Deals
£60 CASH BACK for any New Sky Customer Taking a Subscription Package
SKY Repairs, adjustments and installations.
✓ Domestic & Commercial
✓ Discounts For Oaps
✓ 24 Hour 7 Days Service
✓ 12 Month Guarantee
✓ FDI Approved Installers
FREE ESTIMATES
SAME DAY SERVICE

Digital TV Aerials Supplied & Installed at competitive prices
CAT V extensions for Broadband and Smart TV
Get HD Picture Quality into every room via CAT V
Is Your Aerial Installer....?
Confederation of Aerial Installers Certified? Police Checked? Using Industry Benchmark Aerials, Cables and Accessories?
ONE VISION ARE!
Wall Mounted TV Installation Specialists
visit our website for examples

digital TV SONOS

Call Paul Williams
Cowbridge 01446 439 306 Bridgend 01656 349 281
www.onevisionltd.co.uk

Blinds & Curtains

Comfort & Shade at the Touch of a Button
Motorisation from Solar

Bring style and efficiency to your home using motorised blinds from Solar. **Get 15% off** motorised blinds today and create a comfortable lifestyle at reduced cost.
Not only do you get a great deal, but home automation is a great way to cut energy bills too!

Stay cool outdoors this season using motorised awnings by Solar. Extend your living space outdoors and create the perfect environment to enjoy the warm weather!
Get 10% off motorised awnings by Solar and bring a continental feel to your home TODAY!

*cannot be used in conjunction with any other offer

solar
Barry 01446 438103 Bridgend 01656 349473
Many other products & great offers can be found on our website visit www.solarsunshades.co.uk to find out more
BLINDS • AWNINGS • SHUTTERS • MOTORISATION

1st Digital Aerials
SPECIAL OFFER - £60 Complete Installation plus £20 per extra room
Local Digital Aerial Specialist
Digital Aerials Installed & Repaired.
Set Up and Tune In Service.
Problems with:
• Missing Channels • Freezing • Breaking Up
Call Adrian on 07999 331 160
or Barry 01446 743267
www.1st-digital.co.uk

VALE DIGITAL
DIGITAL AERIAL & SATELLITE SERVICES
SPECIAL OFFER!!!!
DIGITAL AERIAL COMPLETE INSTALLATION FROM £60
EXTRA ROOMS £20 EACH
TV WALL MOUNTING & TV SET UP & TUNE IN SERVICE
ALL TYPES OF AERIAL & SATELLITES REPAIRED OR REPLACED
Tel. TIM on 07974 065096 / 01446 793189 ANYTIME
COMPETITIVE PRICES - FREE ESTIMATES - OAP DISCOUNTS - 7 DAY SERVICE
COVERING ALL AREAS

Cleaning Services

CCMS (Wales) Ltd
GUTTER CLEANING
FASCIA WASH & WINDOW CLEANER
01446 741460
07830 480569

BLIND SALE!
STARLINE
Awnings & Blinds
Unit 3 & 4, Western Industrial Estate, Caerphilly CF83 1BQ • www.starline-blinds.co.uk
GENUINE 15% OFF SALE
TEL (029) 2086 0631

Building Services

MIKE ANDERSON
(Builders extraordinaire)
Experts in Listed Buildings
• Renovations
• Slate & Roof Tiling
• Timber Framed Houses
• Barn or Loft Conversions
• Conservatories
• UPVC Windows & Doors
• Wetrooms and all invalidity Bathrooms & Showers
01656 771870 / 07976 720368

MASONWISE BUILDERS
☎ 01446 742928
Established since 1979
• Extensions
• Disabled Grant Work
• Roofing & Repairs
• Conservatories
• Patio & Drives
No Job Too Small
Free Estimates
44 Newlands Street, Barry

The GEM

Carpentry Services

GRIFFITHS CARPENTRY
All aspects of Carpentry work
Professional, friendly, caring service
· Kitchen Installations · Flooring · Doors
· Fencing · Decking · Bespoke Wardrobes
Contact Rhys on 01446 401350 / 07803 696451
www.rgriffithscarpentry.com

3 GOOD REASONS
1 FREE Fitting
2 FREE Quotation
3 5 Year Guarantee
BLINDS & CURTAINS
3 Vertical Blinds from £99
Freephone: 0500 295192
Made in Wales.....Proud to be Welsh
Mirage Blinds
One offer per Household - Selected Ranges
Maximum 60"x60"

BARRY & VALE DAMP & TIMBER TREATMENT
SOLVING ALL YOUR DAMP PROBLEMS
01446 420784
07970 642537
www.barryandvaledampproofing.co.uk

Computer Services

HD Computer Solutions
• All problems fixed
• Fast, reliable, on-site service
• Friendly advice freely given
• No fix, no fee
• Free callout
Tel 01446 333330

AB COMPUTER SERVICES
TUITION - BROADBAND
WIRELESS NETWORKS
REPAIRS & INSTALLATION
For home or office
Tel: 07811 422 946
www.cowbridge-it.co.uk

Carpet Services

Menzies Carpentry Services
KITCHENS, BEDROOMS & BATHROOMS SUPPLIED & FITTED
All aspects of Carpentry work undertaken
01446 760104 or 07917 102766 - Mark

STEVE SEGUST FLOORING
Carpet Fitting, Refitting & Repair Service Available
~ Est 1987 ~
Choose from the comfort of your own home. Free quotations, fitting, underlay and gripper. All types of flooring available with a huge range of samples to choose from.
Best prices around.
Call any time...
01656 768120
or 07774 807111

The Carpet & Vinyl Service
Real prices • Real value • Real service
Beautiful Carpets, Beautifully Fitted.
We take pride in our work & offer the best prices
Call Gordon on 07990 582686
www.thecarpetservice.net

Chimney Sweeps

C.R.JOSE
CHIMNEY SWEEP
HETAS REGISTERED
WOOD & MULTIFUELED STOVES SERVICED, INSTALLED & REPAIRED.
Bird guards fitted.
Telephone: 01446 792735 ~ Est1965 ~

Clear Soot Chimney Sweep
HETAS registered installer
07890 857238
Efficient, reliable, no mess.
Insurance certificates issued.
googleme@guildofmastersweeps

Double Glazing

WELSH WINDOW SYSTEMS
Est. 1987
Repairs to all UPVC & aluminium windows & doors
01446 738888
07877 836798

STEVE MOLONEY
Double glazing repairs. Hinges, handles, misted up sealed units, complete repair service available.
Established 1979.
01656 783594
or
07877 558525

D.P. BUILDING SERVICES
• Kitchens • Bathrooms
• Extensions • Plastering
• Carpentry • Joinery
• Roofing • Brickwork
• Conservatories
NO JOB TOO SMALL
Tel: 01446 711968
07831 655429

STANTON CONSTRUCTION
All building work covered
• Roofing & Repairs
• Rendering
• Driveways
• Guttering
• Chimneys
• Extensions
• Disabled Bathrooms
• UPVC Windows & Doors
• Stairlifts
• All Electric Work
01446 489368

CALL US ON 01446 774484
for 'Don't Do it Yourself' enquiries - or email samantha.miller@tindlenews.co.uk to advertise your business on these pages.

DON'T DO IT YOURSELF...
....CALL A PROFESSIONAL FROM OUR A-Z LIST!

Advertisers please note : deadline for Classified Section is 5pm Monday (to appear in the following week's edition). Telephone 01446 774484. email: samantha.miller@tindlenews.co.uk

Double Glazing Cont.

All Double Glazing Repairs & Maintenance
puc-V, Aluminium & Timber Windows
- Misted Units inc. Bevels & Stains
- Broken Handles/Hinges
- Door Locks Repaired & Upgraded
- Replacement Door Panels
- New Rubber Seals
- Fully Qualified Locksmith

Bridgend Windows Maintenance
PROFESSIONAL ADVICE AND INSURANCE QUOTATIONS
01656 788403
Mobile: 07515 860113
33 Philadelphia Road, Porthcawl CF36 3DP
www.bridgendwindows.com

Decorating Services

TRUE COLOURS
Painter & Decorator
Interior & Exterior
City & Guilds Certified
25 years experience
Wallpaper specialist
Free Estimates
Quality Guaranteed
07873 326 892
01446 402 708

JONES & JONES DECORATORS
Interior - Exterior
Est 30 Years
01656 664337
or
07974 269384

NH Painter & Decorator
a name you can trust
INTERIOR AND EXTERIOR
Weekend Calls Welcome
Time served, qualified, professional, fast, clean worker, all insurance work undertaken
T 01446 772702
M 07505 979078
www.nhdecorating.co.uk
nhurleypd@googlemail.com
Dulux SelectDecorators

Gas Services

Andrew Allen Gas & Plumbing Limited
A family run business for your family needs!
INSTALLATION, SERVICING & BREAKDOWNS ON ALL GAS APPLIANCES.
ALL FIRES & FIRE SURROUNDS INSTALLED
LADY GAS ENGINEER AVAILABLE
10 Year Warranty on New Boilers *Subject to conditions
Find us today on Facebook.
TEL: 07891 348113 and 07740 518131

R&T
WE SELL BOTTLED GAS
Free Local Delivery and Collection
Tel. 01446 771999
Unit 54,Vale Business Park, Llandow
www.randt.co.uk

GASP Services
Gas Services
Combination Boiler & LPG Specialist
Competitive & Reliable
01446 796263
07814 394378

The GEM
01446 774484

Electrical Services

Dave Reffell
Electrical Services
Domestic Installer Scheme
Approved contractor
Free Quotations
01446 751743
07743 500149
d.reffell@hotmail.co.uk

A&C Electrical Solutions
Domestic Appliance repairs.
Appliances not removed.
Appointment times given
Over 30 years experience
Covering Penarth to Porthcawl
Card payments accepted.
07732 264 803 24 Hr

REPAIRS
Washing Machines
Electric Cookers,
Tumble Driers, etc
Repaired in your own home
0800 2984518
Barry 744117

LK Electrical
All types of Electrical work undertaken.
Testing, Inspection & Certification
07891 965150
01446 700182

ELECTRICAL REPAIRS
Washing Machines, Cookers, Fridge/Freezers, Tumble Dryers, Ovens, Hobs, Hoods. Built-in or Freestanding Appliances.
APPLIANCE CENTRE
01446 700206/730884

The GEM Advertisers please note : DEADLINE for Classified Section is 5pm Monday (to appear in the following week's edition).

Gardening Services

NDP GARDEN and PROPERTY MAINTENANCE
Grass Cutting, Weeding
Shrubs & Hedges Trimmed,
Tree Felling,
Fencing, Turfing.
Gutters & Fascias Cleaned
Drives, Patios, Roofs, etc.
Power Washed.
- Free Estimates
- Reliable Family Team

01446 773935
or 07773 992704

Handyman Services

K&A Handyman
"A family run business"
All aspects of general maintenance, carpentry, painting, decorating, carpet cleaning, gardening, garden & household rubbish clearance.
No task too big or small, just ask!
Contact: 07970 711879 or 01446 720840

Oven Cleaning

OvenGleamers
The Oven Cleaning Service
Would you like your Oven, Range, Aga, Hob or Extractor Gleamed?
Then contact OvenGleamers for a free, no obligation quotation.
Cardiff North
Call Now: 02920 098333
www.ovengleamers.com

Plastering Services

GUY FORD
Quality Plastering Service
Specialising in Coverage of Artex Ceilings
FREE QUOTES
07812093098

Plumbing

JOHN SARTAIN
Plumbing & Tiling
01446 794266

Gardening Services

15% off with this advert
LUMBERJACKS
TREE & GARDEN SERVICES
City & Guilds NPTC
CITY & GUILDS QUALIFIED
Call Dion on 01446 728197
We Serve Cowbridge, Bridgend, Barry & The Vale
- Tree felling
- Dangerous tree work
- Dead wooding
- Thinning out & stump removal (at reduced rate if we have removed tree)
- Hedges, Bushes & Shrubs
- Log Splitter & Operator Hire
- Tree preservation orders checked for free
- Dismantling
- Pruning
- Pollarding
- Crown lifting
- Chipper & Operator Hire

WE WILL BEAT ANY GENUINE QUOTE
All garden work undertaken
Free Estimate, Fully Insured. 8am to 8pm, 7 Days a Week
HARD WOOD LOGS FOR SALE

RIVERLEA Horticulture
WE SELL THE BEST AND SERVICE THE REST
LAWN MOWERS - RIDE-ONS - CHAINSAWS - STRIMMERS
HEDGECUTTERS AND GARDEN ACCESSORIES
Husqvarna STIHL VIKING and now Westwood
Most makes serviced and repaired
Collection service available
Vale Business Park, Llandow, Cowbridge CF71 7PF
Tel: 01446 775602

Arborwood Tree Care
• Tree Pruning • Crown Lifting • Tree Felling • Dangerous Tree Work • Pollarding • Deadwooding • Hedge Cutting • Tree Dismantling • Root Pruning • Ground Clearance
Call us for a friendly, free quote, fully insured
Tel: 07910 417471 or 01446 792262
Seasoned Hard Wood For Sale

NEED A TREE SURGEON?
All tree work undertaken
Fully insured
City & Guilds Qualified
www.ArbCymru.co.uk
TEL: 01656 646017 MOB: 07813869615

BRIDGE VALE TREE SERVICES
Specialists in Large/Dangerous Trees
FELLING, PRUNING, CROWN REDUCTION, THINNING OUT AND TOTAL DISMANTLING
HIGHLY QUALIFIED/INSURED
COMMERCIAL or DOMESTIC SITE CLEARANCE
- FREE QUOTES -
Tel: 01446 713857 or 07921 902729

Llewellyn Garden Services
Mowing, Hedge Cutting, Fencing, Garden Clearance, Patio Washing
Great House Farm
Penllyn, Cowbridge
Rob: 01446 775104 evenings
Dave: 07890 712578

Plumbing Services

GM Plumbing & Heating
01446 623 353 or 07815 097 994 24hrs
Combination Boiler Specialist
Annual Boiler Service only £40
For all your plumbing and heating requirements
All Work Guaranteed. Fully Insured. Fast, Friendly Service.
301616

JW Bathrooms
• Plumbing • Tiling
• Plastering • Wet Rooms
Free estimates
No job too small
01446 400225
07866 470754

DC Plumbing
• NO call out charge
• Flexible hours
• No job too small
Call Dave on -
Tel: 01446 413971
Mobile: 0779 263 0030

Lewis & Lewis
Cowbridge Plumbing & Heating Services
All oil & gas work undertaken
ALL WORK GUARANTEED
Tel: 07966 265912
Mob: 07846 255457
safe 197228

Contact The GEM Classified Section on 01446 774484; or E-Mail Samantha at: samantha.miller@tindlenews.co.uk

Roofing Services

Roofing specialists
01656 720551
07973 488806
S. MIDDLETON & SON
We cover all aspects of roofing including Firestone EPDM Flat Roofing Rubber Systems
www.middletonroofing.co.uk

ROOFTEC
ROOFING SERVICE
New slate/ tile/flat roofs.
Also fibreglass flat roofs.
All aspects of uPVC guttering, fascias, downpipes, etc.
Chimney/ valley repairs.
House maintainance work carried out.
No job too small.
Guaranteed competitive rates.
Tel. (01656) 722593
Mobile: 07969 248688.
Free estimates
24 hour emergency call out.

The GEM
01446 774484

Removal Services

Wolf & Vale
MAN & VAN
HOUSE & GARDEN REMOVALS
LICENSED WASTE CARRIERS
Mobile 07885 892923
FREEPHONE 0800 669 6745
ralph@wolfandvale.com
Wolf & Vale are licensed by Natural Resources Wales as Waste Carriers

Septic Tank Disposal

OK Environmental Services Ltd
Local family-run business for all your liquid waste needs. Cesspits/Septic Tanks, Liquid Waste Specialists.
Contact William Oakes on 01656 862414
07779 255639/07870 388432

School of Motoring

Cats Eyes

• Learn from 14 years old no licence req
• Block booking discounts • Crash/intensive courses
• Automatic & manual lessons • Male/female tutors
• Gift vouchers, pay online or call
0800 0280 406
www.catseyesdrivingschool.co.uk

Storage

ATLANTIC SELF STORAGE

Self Storage Containers & Lock-Ups sited in Barry

• External New Watertight Containers
• Internal Personal Storage for personal belongings.
• Business Storage
• Pick up service available.
• All covered by 24 hr CCTV in Secure Compound

www.atlanticselfstorage.co.uk
01446 677648 / 07813 134123

Tiling Services

Bonny Tiler

Wall & Floor Tiling Specialists
Full Bathroom and Wetroom installation
Underfloor heating

www.bonnytiler.co.uk

Professional, reliable and friendly service
01446 796582
07854 168459

Tiling by Tanya

✶ All aspects of wall & floor tiling
✶ Ceramic, porcelain, natural stone
✶ Friendly, professional service
✶ No obligation free quotes

07814 124 851 or 01446 736760

Telephone Broadband

ARDENT TELEPHONE WIRING

Local Telephone and Broadband Engineer. Extensions and Faults. Internet connection issues.

Tel 07787 380972
ardent.wiring@hotmail.co.uk

Wood For Sale

OAKLANDS FIREWOOD

SEASONED SPLIT HARDWOOD LOGS & G30 CHIP

LOCAL DELIVERY AVAILABLE
TEL: ADRIAN LEAN ON 07976 727836

FIREWOOD
Seasoned & Kiln Dried
Buy 10 handy bags at £5.50 each get 1 free!
Call 01446 771567 for bulk winter deals
www.topstak.co.uk
Topstak

Wanted

SBS SALVAGE LTD

Barry's newest car dismantling facility registered with the environment agency, DVLA & Vale of Glamorgan Council

No job too big or too small

Immediate payment of up to £10,000
MOT failures / Untaxed or scrapped vehicle. Best prices paid for copper / Lead, Aluminium / Stainless steel, Computer boards / Electric cable and catalytic converters

Free of Charge:
• Light demolition
• Factory/Farm Clearances
• All grades of metal taken
• Ferrous or non-ferrous
• Household appliances
• Car batteries

CALL US TODAY 01446 421034 • www.sbssalvage.com 07772 054534 • Monday to Sunday 07410 549526

WANTED
Classic/Old Car
Any age, any condition, including an unfinished project or motorcycle.
If it's in your garage or on your drive.
Call Mark, cash waiting
07425 139331/01446 794866

The GEM 01446 774484

SUTTONS Auto Salvage

TOP PRICES paid on collection, for scrap, MOT failures, and tax expired vehicles.
Also body shells and scrap metals collected.
No wheels, no problem.
02920 597887
07971 648596

Tuition

TUITION

Qualified & experienced teacher offering tuition of English, French and Spanish to both children and adults (beginners up to A-Level).

Tel: 01446 420035 or 07814 257641

Upholstery Services

Susan Viant Re-upholstery

All aspects of re-upholstery undertaken.
Call
01656 724005 (day)
01656 720722 (evenings) wanted

Funeral Directors

W. A. Brown & Son
Funeral Directors
• Pre-paid Funeral Plans
• Memorial Masonry
Pembroke House
College Street, Llantwit Major
01446 792 489
www.wabrownfuneraldirectors.co.uk

Est 1946 - 24 hour Service
W. H. PREENE & SON
INDEPENDENT FUNERAL DIRECTORS
PRIVATE CHAPEL OF REST
PRE-PAID FUNERAL PLAN AVAILABLE
54 MAIN STREET, CADOXTON
Telephone 01446 420520
Cadoxton Funeral Home

Go to **The GEM** for the latest stories and breaking news...

www.barry-today.co.uk
www.cowbridge-today.co.uk
www.llantwit-major-today.co.uk
www.bridgend-today.co.uk
www.porthcawl-today.co.uk

Funeral Directors

181 Court Road, Barry CF63 1EX

LYNDSAY ELLIS @ THE VALE FUNERAL SERVICE

Telephone 01446 407962

A PROFESSIONAL & PERSONAL SERVICE TO THE HIGHEST STANDARDS

FAMILY OWNED & RUN BY HUSBAND & WIFE LYNDSAY & NICOLA

SERVICE CHAPEL WITH SEATING FOR UP TO 400 PEOPLE

FULLY QUALIFIED & EXPERIENCED MEMBERS OF STAFF

www.valefuneralservice.co.uk

Green Willow Funerals

Family Centred Funeral Services. All profits donated to charity

For caring, sensitive, bespoke funeral arrangements at a time of need.

Contact **Huw Parkman** based at
21a Station Road, Dinas Powys, CF64 4DE
02920 514627

We welcome no-obligation enquiries and also cater for 'pre-need' funeral plans which help:
• *Limit costs* • *Record your wishes*
• *Relieve your pressure on family & loved ones*

www.greenwillowfunerals.com

Park Funeral Directors

IT'S ALL ABOUT THE FAMILY.

• *Totally independent funeral directors*
• *24 hour attention, arrangements for weekends & evenings*
• *Private Resting Rooms*
• *Loved one remains in our care in Barry*
• *Male and female professional staff*
• *Mercedes cortège fleet*
• *Award-winning funeral planners*

Call us on
01446 421212
www.parkfunerals.co.uk
7, Tynewydd Rd, Barry, Vale of Glamorgan, CF62 8HB

Mel&Ron Watkins
funeral services

Independent Family Funeral Directors - serving the counties of Bridgend, Vale of Glamorgan and Rhondda Cynon Taf

24 Hour Personal Assistance

Providing a dignified service at your time of need

Tel: 01656 860545
Contact@melandronwatkinsfuneralservices.co.uk
www.melandronwatkinsfuneralservices.co.uk
Graigwen, 12 Pentwyn Road, Pencoed CF35 6SB

Bethany Private Chapel of Rest
Member of the National Association of Funeral Directors
Golden Charter Pre-Paid Funerals
Golden Charter

Est. 100 years and trusted for 4 generations

Family Notices

BUNN
Julie Alison (née Cornwell)

Suddenly on 16 December, Julie Alison (Née Cornwell) of Palmerston Road, Barry. Dearly loved wife of John. Sister of Janet and aunty to Jeffrey and Daniel.

Julie will be sadly missed by all of her family and friends.

Resting at A.G. Adams & Son Funeral Home, Gladstone Road, Barry until the funeral on Thursday, 7 January. Service in the chapel at 10am, afterwards cremation at Cardiff & Glamorgan Crematorium, Port Road East, Barry.

Family flowers only, if desired donations may be handed to the funeral director after the funeral for Dogs Trust.

EASTERBROOK
Colin

Peacefully on December 26, Colin, most dearly loved husband, father and grandfather.

Funeral service at St John the Baptist Church Llanblethian, on Friday, January 8, 2016 at 11.30am, followed by interment. No flowers by request.

HOCKING
Charles Stanley *(Charlie)*

Peacefully after a long illness at UHW Cardiff on December 9, Charlie, aged 85 years.

Beloved husband of the late Serena, much loved dad of Clive and daughter-in-law Tracey, adored grandad to Rhys and Sian, great granddad to Chelsea, Georgia and Jack.

Charlie will be sadly missed by all his family and friends.

Resting at A.G. Adams & Son until the funeral service in the chapel of rest on Friday, January 8 at 2pm, followed by Committal at Cardiff & Glamorgan Crematorium. Family flowers only, donations in lieu if so desired for The Alzheimer's Society c/o the funeral director.

WILLIAMS
Robin

(Of Cowbridge and of the South Wales Echo)

Peacefully in his sleep at the Princess of Wales hospital. Dearly loved husband of Brenda. Dad to twin sons Paul and Julian, daughter-in-law Shelly and fiancé Julie. Bampi to Jess, Abi, Zoe, and partners Tom, Robert and Stephen. Great bampi Rob to Jayden, Elijah and Imogen.

Will be truly missed for his outrageous fun and laughter.

Funeral service at Barry Crematorium on Thursday, January 7, 2016 at 2pm. Bright colours please.

Family flowers only, donations in lieu may be sent to Cardiology Department, University Hospital of Wales, Cardiff.

HARRHY
Richard David

Very suddenly on 14 December, Richard of Llantwit Major. Cherished husband of Susan and loving father of Matthew and James. Respected father-in-law of Rebekah and Sarah, and a much loved grandfather.

Resting at W.A.Brown & Son, College Street, Llantwit Major until the funeral service on Tuesday, 5 January 2016 in St Illtud's Church at 2pm, followed by interment at Boverton Cemetery.

Family flowers only but donations may be made to CAVRA c/o the funeral home (cheques only please).

TAYLOR
Gerald

After a short illness bravely borne, Gerald of Llantwit Major and formerly of Llandow. Treasured husband of Vivienne and a dearly loved father of Martin, Lee and Nick and a much loved grandfather and greatgrandfather.

He will be sadly missed by all.

Resting at W.A.Brown & Son, College Street, Llantwit Major until the funeral service on Monday, 4 January 2016 in Coychurch Crematorium at 2.45pm. Family flowers only but donations may be made to Cancer Research UK Cymru c/o the funeral home (cheques only please).

AUSTIN
Enice Mair

Passed away peacefully at the Princess of Wales Hospital on December 21, aged 83 years. Beloved wife of Bill. A very loving mother of Alun, Leighton, Philip and Meryl. A proud nanny to her six grandchildren and also great nanny to her seven great grandchildren. Loving sister of Margaret and the late Eirlys. Mair will be sadly missed by all of her family and friends.

Funeral service at Coychurch Crematorium on Friday, January 8, 2016 at 2.45pm. Strictly no flowers. Donations in lieu may be given to MND (Motor Neurone Disease Association) PO Box 246, Northampton, NN1 2PR or Cancer Research Wales, Velindre Hospital, Whitchurch, Cardiff, CF14 2TL. A special thanks to the staff of Ward 4 and AMU, Princess of Wales Hospital, Bridgend.

WATKINS
Ronald

Peacefully at Holme Tower on 19 December, Ron, aged 89 years. Beloved husband of the late Gwyneth, much loved dad of Stephen and Donna, adored gramps and pappy to Richard, Katherine, Nataly and Grant, great grampy to Megan.

Ron will be sadly missed by all his family and friends.

Resting at A.G. Adams & Son until the funeral service in the chapel of rest on Tuesday, 5 January 2016 at 10am, followed by committal at Cardiff & Glamorgan Crematorium. Family flowers only, donations in lieu if so desired for Marie Curie Hospice, Penarth c/o the funeral director.

CHURCHILL
Lillian May (née Bobbett)

Suddenly passed away on December 20 in Princess of Wales Hospital, Lillian of St. Athan. A much loved mother, grandmother and great grandmother, who will be sadly missed.

Resting at W.A.Brown & Son, College Street, Llantwit Major until the funeral service on Monday, 4 January 2016 in St. Tathan Church at 10.45am, followed by cremation at Cardiff & Glamorgan Memorial Park Crematorium at 12 noon. Family flowers only but donations may be made to British Heart Foundation c/o the funeral home (cheques only please).

DAVID
Frances Joan (Frankie)
(Née Twigg)

Peacefully on December 22, after a long illness at the Princess of Wales Hospital, Bridgend. Frankie of Mallory Close, St. Athan. Dearly loved mother of Fabian, Damian and their partners Angela and Katie. Cherished grandmother and great grandmother.

Frankie will be sadly missed by all of her family and friends.

Resting at A.G. Adams & Son Funeral Home, Gladstone Road, Barry where flowers may be sent until the funeral on Thursday, January 7. Service in the chapel at 1.45pm, afterwards cremation at Cardiff & Glamorgan Crematorium, Port Road East, Barry at 3pm.

TO ADVERTISE YOUR **SITUATIONS VACANT, FAMILY NOTICES, BIRTHDAYS, ANNIVERSARIES etc.**
Call Sue on 01446 774484
email: **gemsales@tindlenews.co.uk**

Recruitment

Due to expansion
Cherish Cymru
requires **Home Care Workers**
to cover **Barry**, **Cowbridge** & **Llantwit Major.**
Own transport essential. Full time availability required. Hours ranging from 7am to 11pm.
Contact Robin Kiff on ***01446 772904***
or cherishcymru@hotmail.co.uk

Birth Notices

DAVIES - WILLIAMS
Myfanwy and Kevin

Congratulations on the birth of your daughter

Eva-Brooke

Weight 7lb 8oz
On 21 December

Love Mum & Peter xxx

Birthdays

Ian Ladner

Happy 50th Birthday
(2nd January)

to a very special husband & father,
lots of love always,
Joanne,
Abigail, Chloe, Rosie & Daniel xxx

Looking to advertise in over 45,000 newspapers AND online? Then call us on *01446 774484* or email *gemsales@tindlenews.co.uk*

House Clearances

ANDREW WILLIAMS
HOUSE CLEARANCES
FULL/PART
Over 20 years experience.
Sympathetic handling of deceased estates, used by estate agents and solicitors.
01446 409266
07885 251742

Special memories of Brenda

4th January

Love & miss you, Shirley & family xxx

Property

SELL YOUR HOUSE FAST
- No upfront fees!
- Any condition!
- Stop repossession!
- Confidential!

Call Julie now on 07510 641340

Articles For Sale

ADVERTISE HERE £12 inc. VAT - box for 2 weeks. To take advantage of this offer simply either send in your description along with a cheque for the appropriate amount made payable to 'The Glamorgan GEM' at The GEM, Graig House, 53 Eastgate, Cowbridge CF71 7EL or telephone us with your wording by 12 noon Tuesday. All major credit cards accepted. Tel 01446 774484. Advert must contain a residential land line telephone number. You may alter your advert as items are sold. **Sorry no refunds are given.**

Sharp TV
32" Flat Screen. Good working order £40
01446 773210
51/01

B+O Music Center
Beocenter 2200 33/45 turntable, cassette player, radio, recording facility, separate speakers, full working order. **£350 cash sale.**
(Buyer to collect)
02920 514564
50

Three Piece Suite
Very good condition, top quality. £250 ono.
(Buyer Collect)
01446 773166

Three Wheeler Walker
with basket, tray & brakes. Bought £70 will sell for £40 ono. Only used once in the house.
01446 720536

Go to the **The GEM** for the latest stories and breaking news...
www.barry-today.co.uk
www.cowbridge-today.co.uk
www.llantwit-major-today.co.uk
www.bridgend-today.co.uk
www.porthcawl-today.co.uk

'Taffy' spins a tale for PoW patients (with help from his daughter Aster)

ONE of the UK's top storytellers has been spinning some seasonal tales for patients at Princess of Wales Hospital, Bridgend.

Taffy Thomas visited as part of ABMU's Arts in Health programme, and had musical support from his daughter, Aster.

Although he lives in Cumbria, Taffy has Welsh roots. He trained as a literature and drama teacher, and founded two theatre companies.

After a major stroke at the age of 36, he turned to storytelling as a self-imposed form of speech therapy, which turned into a new career.

Taffy was awarded the MBE in 2001 for services to storytelling and charity and became the first Laureate for Storytelling in 2009.

He delighted stroke patients on Ward 2 and youngsters on the children's ward – along with staff and families – with his storytelling skills.

ABMU arts in health coordinator Prue Thimbleby said: "Taffy was able to empathise with the stroke patients. He shared true stories from his own experience, as well as fictional stories chosen to give hope and encouragement through difficult times.

"On the children's ward, youngsters of all ages enjoyed his riddles, his wonderful storytelling coat and the Christmas stories.

"It proved a really good distraction for those waiting to go to theatre."

Literature Wales also arranged for Pont publishing to donate free books for all the children.

Catherine Roberts, head of governance and patient experience at Princess of Wales Hospital, described having a visit from the UK's first Laureate for Storytelling as a great honour.

She added: "I have spoken to the patients and their families about the visit. Some of the patients are receiving speech therapy and to hear about Taffy's experience and hear his stories was entertaining and inspiring.

"It was very generous and kind of him to give his time and the event was enjoyed by staff and patients."

Team take to the road

The Cowbridge roadshow.

DURING the run-up to Christmas, Glamorgan Voluntary Services (GVS) took its services to Cowbridge, Llantwit Major and Saint Athan.

The aim was to meet as many local voluntary organisations as possible and for the local voluntary organisations to meet the GVS team.

The three events were well attended, with people braving the recent December storms to meet the GVS team to find out more about GVS services and how GVS can support local voluntary organisations.

Commenting on the events, Clive Curtis of GVS said: "We were pleased that so many local groups came to see us. In each venue, we were able to provide advice and information on a range of subjects, including funding, governance and volunteering.

"GVS experts were also on hand to answer questions or concerns on all aspects of volunteering and voluntary action. Building on the success of these events, we will be taking our services out again to various parts of the Vale of Glamorgan in the New Year.

"It is important that we make our organisation and our services as accessible as possible, by going into towns and villages the length and breadth of the Vale." **MS**

Strong season so far for the Llantwit Major under-15s

The team in action.

ABOVE and BELOW: Llantwit Major under-15s.

LLANTWIT MAJOR RFC finished 2015 with a storming 33-0 win at home to arch rivals Barry.

The 2015/16 has seen the team progress a step further. After a great start defeating Taylwain and Bargoed on the road the boys didn't perform and lost against Cowbridge.

Since the loss against Cowbridge the team has gone from strength to strength by recording nine wins to finish the year off in style.

Cefn Coed felt the wrath of the Cowbridge loss when Llantwit recorded a 64-0 win at home and dedicated their win to the late, great Lyn Dolman.

Next up Llantwit beat St Josephs, Pyle, Denbigh and Gilfach Goch just to name a few, but 2015 will be remembered for the victory at home to Penarth.

Having lost 42-0 the previous season to Penarth the result proves and shows how far the team has progressed. Penarth were four points ahead with one minute left to play when Iwan Robinson-Booth crossed to win the game.

Both in attack and defence the team has matured from boys to young men. They have worked hard in training and the new faces within the squad have given a refreshing uplift in both determination and confidence.

We want to take this opportunity to thank the squad and their parents for their continued support. I want to also thank my fellow coaches Kerry Williams and Alan McInnes for their time also.

We host Rhiwbina on January 10 and hope in 2016 the squad can continue its climb and keep the wins rolling and start adding more funds for our under-16s tour.

We have a few places available if anyone is interested in giving rugby a go. For more information, please contact coach Kris Pilcher 07557128861 or team manager Brian Henson 07976874741.

Squad: Dominic Henson, Brandon Hughes, Tyler chandler-Haines, Ieuan Harford, Cameron Sims, Rhys Roberts, Connor Treadgold, Dylan Carroll, Mason Richardson, Callum McInnes, Owen Hodge, Jos Harris, Dan Manfield, Gregor Harris, Liam Padmore, Ellis Harding, Liam Palmer, Owen Evans, Corley Doster, Dylan Chamberlain, Iwan Robinson-Booth, Luke Birnage (c), Dylan Holloway.

KP

Bridge Club takes on a festive air...

Rory, Eileen, Roger, Betty winning the Barrie Robinson Salver.

PORTHCAWL Bridge Club captured the festive spirit with a traditional 'Win A Turkey' night – a handicap pairs event for a turkey prize at Magness', the local butcher – won by Eileen and Jeff.

Following this, the club held its annual Christmas party for the Barrie Robinson Salver. This was run as 'mystery teams' – pairs didn't know their team-mates until the final board of the event.

After a splendid meal, with plenty of wine, Eileen, Rory, Betty and Roger took first prize and the salver.

Results:

Thursday, December 3: First, Keith Davison and Tony Haworth; handicap, Connie Dick and Janet Richards.

Saturday, December 5: First, Colin and Hazel Heard; second, Janet Richards and Trish Saunders.

Thursday, December 10: First, Terry Dolan and Roger Plant; handicap, Eileen Mahoney and Rory Gibbons.

Saturday, December 12: 'Win A Turkey Night' – winners (handicap), Eileen Mahoney and Jeff Barnett; scratch winners, Trish Saunders and Pat Cogbill.

Thursday, December 17: Barrie Robinson Salver – first, Roger Plant, Betty Longley, Eileen Mahoney, Rory Gibbons; second, Keith Davison, Tony Haworth, David Rance, Alwyn Hill.

The club meets twice a week on Saturday and Thursday at the Awel-y-Mor centre, 7pm – 10.15pm. Visitors welcome. To contact the club, call our secretary Trish – 01656 785794.

TH

Vale bridge results

RESULTS for the Vale of Glamorgan bridge club for December 21:

1st Steve Burgoyne & John Evans 63.75%, 2nd Mike Best & Kevin Maddox 62.73 %, 3rd Irene Thomas & Graham Jones 57.95%.

Pictured above are John Henson and Geoff Tinkler, winners of this year's annual Claret Cup competition, accepting their trophy from chairman Graham Norris.

LE

Go to the **The GEM** for the latest stories and breaking news...
www.barry-today.co.uk
www.cowbridge-today.co.uk
www.llantwit-major-today.co.uk
www.bridgend-today.co.uk
www.porthcawl-today.co.uk

Competition for golf club's junior players

AN end of season Christmas competition for the boy's golf team at St Andrew's Major Golf Club was organised by the club's professional, John Hastings, recently, with an additional prize for the most original and funniest hat.

A skills competition which included longest and most accurate drives, short game and putting challenges were set, with the winners of each competition awarded with chocolate prizes which were consumed on the spot!

It was a really great way to round off the 2015 season which has seen a big all round improvement in each of the juniors' golf games and all the boys had a wonderful time.

The fun and games finished in the clubhouse where one of the club's staff judged the funny hat competition, the winner being Harry Dawson who made a Morris Dancer-style creation complete with club tie!.

JH

The Kenfig Hill seconds hold on for friendly win

IT was never going to be a day for running rugby when Kenfig Hill seconds took on Maesteg Celtic seconds in a friendly at Garth Park.

On a heavy pitch which had suffered with recent heavy rain then both sides struggled to play with any continuity.

Celtic took advantage early on with strong driving play from their forwards which eventually led to a try from a driving lineout which wasn't converted.

There was no further score in the first half from either side although Kenfig Hill went close on a number of occasions with the final pass just not going to hand.

In the second half Kenfig Hill managed to string some passages of play together and finally managed a score from their top try scorer this season, prop Dan Dryden, which wasn't converted.

Kenfig Hill had their tails up playing most of the game in the Celtic half and scored again with fly half Mathew Burnell stepping inside and going over for a score which was converted by full back Michael Rawnson.

Celtic came back strongly and went over again from a driving maul in the final few minutes. However, the conversion was missed and Kenfig Hill held on for a 12-10 win.

Chris Leyshon and Gethyn Bassett were the pick of the Kenfig Hill forwards and several youth players also performed well.

DHD

Boxing day double for Evan and Adam

TRAINER Evan Williams and jockey Adam Wedge teamed up to land a nice little double at Wincanton on Boxing Day.

The first leg was initiated when six-year-old King's Odyssey, a 10-3 chance, beat the odds-on favourite Southfield Vic by three and a quarter lengths in the Harry Dufosee Novices' Chase, and in the closing Open NH Flat race, four-year-old My Liege, a 5-1 shot, finished a length and a quarter ahead of Chelsea Flyer.

Sunday's rained off Coral Welsh Grand National will now be staged on January 9.

BRIAN LEE

Barry and District tables

CRIB DIVISION 1:

West End 8, Wyndham Cons 7; Moors Boys 12, Liberals 3.

League table - Wyndham Cons 87, Liberals 86, West End Runaways 84, West End 83, Cadoxton Cons 75, Rhoose Social 72, Moors Boys 68.

SKITTLES DIVISION 1:

Sea View B 6, Rhoosters 1; King William XII 1, Rhoose Social B 6; Slammers 6, Liberals C 1; Rhoose Social C 2, Rhoose Social A 5; West End D 7, Cambrian Flyers 0; Liberals A 2, Rugby Club 5; Barries Boys 2, West End C 5.

League table: Sea View B 64, West End D 52.5, Rhoose Social B 48.5, King William XII 46.5, Rugby Club 46.5, West End C 43, Slammers 40.5, Allsorts 35, Barries Boys 34.5, Liberals A 32.5, Rhoose Social A 32, Rhoosters 31.5, Rhoose Social C 26.5, Liberals C 24.5, Cambrian Flyers 23.

SNOOKER DIVISION 1:

Savoy A 5, CaddyAllstars 0; Rhoose Social C 2, Cadoxton Cons Z 3; Rhoose Social B 1, Harbour B 4; West End C 2, Wyndham Cons A 3; Penarth Cons B 3, Market Street C 2.

League table: Savoy A 52, Harbour B 49, West End C 38, Wyndham Cons A 37, Cadoxton Cons B 32, *Cadoxton Cons Z 29, Rhoose Social C 26, Rhoose Social B 23, Penarth Cons B 19, Caddy Allstars 18, Market Street C 18.

SNOOKER DIVISION 2:

Cadoxton Cons A 2, Market Street B 3; Savoy B 3, Sully Sports A 2; Liberators 5, West End B 0; Penarth Cons A 3, Wyndham, Cons C 2; Services Social B 3, West End A 2.

League table: Liberators 44, Services Social B 42, Penarth Cons A 37, Market Street B 36, Savoy B 34, Cadoxton Cons A 31, Wyndham Cons C 31, West End A 25, Sully Sports A 24, West End B 20, Wyndham Cons D 16

(* = points deducted)

All league & cup fixtures and results at www.barryleagues.co.uk and on Facebook - search for 'barry leagues'.

JW

7 YEAR KIA WARRANTY

Gravells.com

GRAVELLS

January Sale

NEW KIA Picanto
1.0 '1' 5dr
NOW FROM ONLY
£6,795
When flexibly financed through Kia Motors Finance

ONLY £110 A MONTH!
£700 DEPOSIT

Including £1750 GRAVELLS Kia contribution

£2,796.50 optional final payment, 6000 miles p.a. Personal Contract Purchase.

KIA Sportage
'1' 1.6 CRDi
- Bluetooth - Cruise Control
- Air Conditioning - Alloy Wheels
NOW FROM ONLY
£14,995
Plus £2100 Customer Deposit
£7590.50 optional final payment, 6000 miles p.a. Personal Contract Purchase.

ONLY £189 A MONTH!

All-New KIA Sorento KX-1 2.2 CRDi
- 194bhp - 422Nm Torque
- Fuel Economy 47mpg Combined - 7 Seater
NOW FROM ONLY
£25,745
2500kgs Towing Capacity
With £3050 deposit contribution when financed through Kia.
Plus £2050 Customer Deposit
£11,963.75 optional final payment, 6000 miles p.a. Personal Contract Purchase.

ONLY £399 A MONTH!

KIA
The Power to Surprise

Since 1932 GRAVELLS www.gravells.com
Bridgend - 01656 641 000
David Street, CF31 3SA

4.9% APR Representative

Fuel consumption figures in mpg (l/100km) for the Kia models shown are: Urban 31.0 (9.1) – 52.3 (5.4), Extra Urban 46.3 (6.1) – 78.5 (3.6), Combined 39.2 (7.2) – 67.3 (4.2). CO2 emissions are 189 – 99g/km. You are not obliged to obtain the services described under the Sales Agency agreement featured in the Kia Q4 4.9% APR available on Kia PCP on all Sportage and Sorento models. Offer applies to Kia Picanto 1.5dr and offer closes 31 March 2016. The Sales Agency agreement gives you the option to return the vehicle to Hyundai Capital UK Ltd T/A Kia Motors Finance at the end of the term. Selected Annual Mileage is 6000 Excess mileage will be charged at the rate of 14.9 pence per mile (plus VAT) for the first 5000 miles and at twice that rate thereafter. This representative example, available through Hyundai Capital UK Ltd T/A Kia Motors Finance, is valid for 14 days from the date shown above. It does not commit the creditor to enter into an agreement with you and it is not an offer to sell the above or any other vehicle to you. Signed Finance subject to status. Terms and conditions apply. Applicant must be 18 or over. Guarantees / indemnities may be required. At the end of the Personal Contract Purchase there are three options: (i) Part exchange the service, where equity is available (ii) Pay the GFV (Guaranteed Future Value) to own the service or (iii) Return the service. Further charges may be made subject to the condition of the service. Hyundai Capital UK Ltd T/A Kia Motors Finance RH1 1SR.

GARY WATSON MOTOR CO.

MAKE YOUR CHOICE FROM...

A SUPERB SELECTION OF CARS TO SUIT YOU...

3-DOOR/5-DOOR • PETROL • AUTOMATIC • DIESEL

61 NISSAN Qashqai 1.6 Acenta
In black, 33,000 miles, very nice example
£9,495

09 HONDA CRV 2.2 Diesel Automatic
In met silver, 20,000 miles, 4x4, full leather
£15,995

12 RENAULT Twingo Dynamique 3-Dr 1.1cc
In Fuchsia red, 39,000 miles, low insurance
£4,695

64 MG3 Style 1.5 VTi 5-Dr
In yellow, 3,000 miles with a/c alloys etc
£7,495

07 TOYOTA Corolla Verso SR D-4D 2.2cc
In silver, 51,000 miles, 1 owner, 7 seater
£4,995

62 **HONDA CRV 2.2 Diesel Automatic** In met silver, 20,000 miles, 4x4, full leather £15,995
62 **AUDI A4 2 Litre Diesel Technik 6 Speed** in red with black leather, 64,000 miles, 1 owner .. REDUCED BY £1000 TO £12,995
54 **VW Transporter 2.5 (130) TDI L/W/B** In silver, too many options to list £11,995
62 **PEUGEOT 308CC 1.6HDi Active** In met-blue, 22,000 mile diesel convertible £9,995
62 **VW Golf 1.6 TDi Match 5-Dr** In white, 41,000 mile diesel hatch £9,995
59 **MERCEDES C180 SE Blue Efficiency Automatic** In met-grey, 35,000 miles.....£9,995
03 **PORSCHE Cayenne 4.5 V8 Tiptronic 'S'** In silver, full black leather, 69,000 miles, 22" alloys, colour coded s/roof sat-nav etc £9,995
61 **NISSAN Qashqai 1.6 Acenta** In black, 33,000 miles, very nice example £9,495
65 **PEUGEOT 108 Active 5-Dr** In white, delivery mileage .....REDUCED BY £500 TO £7,995
62 **VW Polo 1.2 Match 5-Dr** In red, 20,000 miles, 1 owner, superb throughout.....£7,995
62 **CITROEN D53 1.6 Style Plus 3-Dr** In white with black roof, 33,000 miles, 1 owner £7,995
62 **FIAT Diablo 1.6 Multi Jet Diesel Eleganza** In met grey, 41,000 miles, 1 owner example £7,995
61 **SKODA Fabia 1.6 Diesel Scout Crios Estate** In met grey, 23,000 miles.....£7,995
11 **PEUGEOT 3008 Exclusive 1.6 HDi** In met bronze, 52,000 mile diesel at £7,995
64 **MG3 3 Style 1.5 VTi 5-Dr** In yellow, 3,000 miles with a/c alloys etc £7,495
62 **SUZUKI Swift 1.2 SZ4 5-Dr** In black, 16,000 miles, 1 owner, high spec.....£7,495
12 **SKODA Roomster 1.6 TDi SE Plus** In black, 39,000 miles, 1 owner £7,495
12 **FORD Fiesta Titanium TDCi 70 1.4cc** In silver, 36,000 miles, alloys, bluetooth.....£7,495
62 **PEUGEOT 208 1.4 Active, 3-Dr** metallic purple, 16,000 miles, low insurance £6,995
62 **SEAT Ibiza 1.4 SE 5-Dr** In verde lime, 22,000 miles, 1 owner .....REDUCED BY £500 TO £6,995
12 **TOYOTA Yaris TR VVTi 5-Dr 1.3cc** 24,000 miles, met blue, sat nav, bluetooth, alloys £6,995
11 **SKODA Octavia 1.4 TSi SE Plus 5-Dr** In met-grey, 55,000 miles, 1 owner with sat-nav £6,995
10 **FORD Fiesta 1.6 TDCi Titanium 5-Dr** In silver, 48,000 miles, low running costs £6,995
59 **VW Golf Plus 1.4 TSi SE** In silver, 50,000 miles, host of extras, superb example £6,995
09 **MERCEDES B180 Sport Diesel 2.0 CDi** In black, 76,000 miles .....REDUCED BY £1000 TO £6,995
55 **AUDI A8 3.2 FSi (L.W.B.) SE Auto** In black, with black leather, 85,000 miles, superb at.....£6,995
61 **VAUXHALL Insignia 1.8 Exclusive** In silverlake, 43,000 miles, 1 owner £6,795
14 **HYUNDAI i20 1.2 Active 3-Dr** In black, 18,000 miles, 1 owner, makers warranty £6,495
13 **MAZDA 2 TS 1.3TS 5-Dr** In red, 17,000 miles, 1 owner, £30 road tax £6,495
13 **VAUXHALL Corsa 1.2 SXi 3-Dr** In gunmetal grey, 16,000 miles, 1 owner £6,495
61 **SUZUKI SX4 1.6 SZ4** In met-copper, 16,000 miles, very nice throughout £6,495
10 **VAUXHALL Astra 1.4 SE Turbo 5-Dr** In silver, 55,000 miles, nice example £6,495
14 **PEUGEOT 107 (998cc) Allure 5-Dr** In met silver, 17,000 miles.....£5,995
12 **SKODA Fabia 1.2 SE 4-Dr** In silver, 24,000 miles, very nice example at £5,995
61 **SKODA Fabia 1.2 TDi Greenlink 5-Dr** In red, 50,000 miles, 1 owner, "Free road tax" £5,995
61 **RENAULT Megane 1.6 Dynamique Tom-Tom 5-Dr** In steel blue, 41,000 miles £5,995
61 **FORD Fiesta 1.2 Edge 5-Dr** In silver, 26,000 miles, 1 owner, a/c .....REDUCED BY £500 TO £5,995
59 **SEAT Leon Ecomotive 1.9 TDi 'S'** In black, 71,000 miles, £30 road tax £5,995
60 **SKODA Fabia 1.6 Diesel SE 5-Dr** In silver, 56,000 miles, low running costs.....£5,695
08 **FORD Mondeo 2.0 TDCi Ghia Automatic** In silver, 69,000 miles, diesel hatch £5,695

63 **FIAT Punto 1.2 Pop 5-Dr** In white, 11,000 miles, 1 owner, ...REDUCED BY £1000 TO £5,495
11 **HYUNDAI i20 1.4 Comfort 5-Dr** In met-grey, 23,000 miles, 1 owner £5,495
09 **FORD C-Max Zetec 2.0 TDi** In met-blue, 69,000 miles, ideal family car at ....REDUCED BY £500 TO £5,495
58 **MINI ONE 1.4 (6-Speed)** In pepper white, 70,000 miles with pan-roof, pepper pack etc.....£5,495
59 **HONDA Jazz 1.4 V-Tec Ex** In electric blue, sought after model with panoramic roof £5,295
62 **KIA Picanto 1.0 5-Dr** In black, 41,000 miles, 1 owner, free-road-tax £4,995
62 **HYUNDAI i10 Classic 1.2 5-Dr** In silver, 13,000 miles, £20 road tax.....£4,995
62 **HYUNDAI i10 Classic 1.2 5-Dr** In met-grey, 19,000 miles, low running costs.....£4,995
10 **SKODA Fabia 1.4 TDi Estate** In silver, 50,000 miles, low running costs REDUCED BY £1000 TO £4,995
10 **FORD Fiesta 1.4 Zetec 3-Dr** In electric blue, 51,000 miles with a/c £4,995
59 **FORD Fiesta 1.2 Zetec 3-Dr** In black, 52,000 miles with alloys a/c etc ..REDUCED BY £500 TO £4,995
59 **FORD Fiesta 1.2 Zetec 3-Dr** In electric blue, only 27,000 miles from new..... REDUCED BY £500 TO £4,995
09 **TOYOTA IQ Auto VVTi 1.0cc** In white, red leather suede trim, loads of extras, 22,000 miles £4,995
58 **VW Polo 1.4 TDi 5-Dr Match** In silver, 38,000 miles, low running costs £4,995
08 **HYUNDAI i30 Premium 2.0 CRDi Diesel 5-Dr** In silver with leather, 41,000 miles.....£4,995
07 **TOYOTA Corolla Verso SR D-4D 2.2cc** In silver, 51,000 miles, 1 owner, 7 seater £4,995
60 **SMART Fortwo 1.0 Pulse Automatic** In met-black, 24,000 miles with a/c etc £4,795
58 **MAZDA 6 TS2 Diesel 2.0 5-Dr** In met-black, 74,000 mile family hatch £4,795
13 **CITREON C1 VT 3 door** sky blue, 18,000 miles, one owner £4,695
12 **RENAULT Twingo Dynamique 3-Dr 1.1cc** Fuchsia red, 39,000 miles, low insurance £4,695
60 **FORD Ka 1.2 Zetec** In silver, 50,000 miles with a/c, alloys etc £4,495
62 **CHEVROLET Spark 1.2 Spark** In black, 41,000 miles, £30 road tax £4,295
10 **TOYOTA IQ 1.0 VVTi** In crystal white, 54,000 miles with Ipod connection, a/c etc £4,295
59 **SMART Fortwo Passion Auto** In red/silver, 21,000 miles, glass roof etc £4,295
59 **NISSAN Note 1.4 Accenta** In black, 68,000 miles, economical hatch £4,295
07 **FORD Fusion 1.6 Automatic Zetec** In glacier blue, 33,000 miles with a/c £3,995
55 **FORD Galaxy Ghia 1.9 TDDi** In silver, 87,000 miles, 7 seater, privacy glass, p/s £3,995
58 **MITSUBISHI Colt CZ2 Convertible 1.5cc** In silver, 57,000, silver, p/s £3,495
07 **NISSAN Micra 1.2 Spirata 5-Dr** In silver, only 38,000 miles with a/c etc £3,495
04 **HONDA CRV Executive 2.0 Automatic** In met-blue with leather trim, nice example £3,495
07 **NISSAN Micra 1.6 Sport Convertable** In met wine, 59,000 miles, 1 owner £3,295
57 **SEAT Ibiza 1.2 Reference 5-Dr** In met grey 53,000 miles, low insurance .....REDUCED BY £1000 TO £2,995
07 **FIAT Panda Dynamic Diesel** in silver, 66,000 miles, fantastic mpg. Low road tax and insurance....£2,995
05 **FORD Focus 1.6 Ghia 5-Dr** In glacier blue, 52,000 miles, very nice exmaple at £2,995
56 **SMART City Passion Automatic** In met blue, 38,000 miles with a/c, c/d etc £2,795

62 CITROEN DS3 1.6 Style Plus 3-Dr
In white with black roof, 33,000 miles, 1 owner
£7,995

62 VW Polo 1.2 Match 5-Dr
In red, 20,000 miles, 1 owner, superb throughout
£7,995

09 TOYOTA IQ Auto VVTi 1.0cc
In white, red leather, suede trim, loads of extras
£4,995

62 KIA Picanto 1.0 5-Dr
In black, 41,000 miles, 1 owner, free-road tax
£4,995

59 HONDA Jazz 1.4 V-Tec Ex
In electric blue, sought after model with panoramic roof
£5,295

3-DOOR/5-DOOR • PETROL • AUTOMATIC • DIESEL

ALL CARS SUPPLIED WITH NEW MOT AND 3 MONTHS RAC WARRANTY
JUST A SMALL SELECTION OF OUR COMPREHENSIVE RANGE IN STOCK. VISIT OUR WEBSITE FOR FULL DETAILS.
FINANCE PACKAGES TO SUIT ALL • 0% DEPOSIT FINANCE AVAILABLE • ALL CARS HPi CLEAR • PART EXCHANGE WELCOME
OPEN 7 DAYS CARS BOUGHT FOR CASH • ALL MAJOR CREDIT CARDS TAKEN

BROAD STREET, BARRY CF62 7AE (NEXT TO TRAIN STATION) 01446 722600

hpi RAC **WWW.GARYWATSONMOTORCOMPANY.CO.UK** blackhorse

MULTI PHOTOS FULL DESCRIPTION ON WEBSITE

Barry Beavers' swimming coaches receive awards

Courtney Rogers, Layla Rogers, Sarah Davies and Chris Economides receive their awards from the MP.

A GROUP of Vale swimming coaches have been presented with certificates to mark the completion of the nationally-recognised Halliwick Foundation Course.

Courtney Rogers, Layla Rogers, Sarah Davies and Chris Economides received their awards at Barry Leisure Centre from the Vale MP, Alun Cairns.

The Halliwick Foundation runs courses for swimming coaches who work with people with disabilities. Chris Economides and other coaches are at Barry Leisure Centre every Saturday, providing expert teaching techniques to swimmers of all ages with a range of disabilities.

Mr Cairns said: "It is testament to the dedication of these volunteers that the highest standards of swimming skills have been recognised by the respected Halliwick Foundation. I have seen at first hand the effort, expertise and dedication from everyone at Barry Beavers – the recognition in the wider community is well deserved."

Evan's Ffos Las hat-trick

LLANCARFAN'S Evan Williams is in unstoppable form. The 'Welsh Wizard' gave his followers plenty to smile about at Ffos Las on Monday when he repeated his hat-trick of the previous year scoring with *Pobbles Bay* (8-1), *Clyne* (2-1) and *Prime Venture* (4-1).

Then, 24 hours later at far flung Catterick, his only runner at the meeting, *Poulanassy*, ridden by Adam Wedge, beat the odds-on favourite *Captain Bocelli* by one and a quarter lengths in the novices' hurdle.

Adam Wedge also rode *Pobbles Bay* and *Clyne* while Conor Ring was aboard *Prime Venture*. Debra Hamer, who hails from the Vale, was successful with *Supreme Bob* at Ffos Las in the same race she won the previous year with *Magical Man*.

BRIAN LEE

Good year for PG10

PG10 Coaching is celebrating another record-breaking season, with thousands of junior players taking part in football activities.

The FAW and UEFA 'fun football' accredited football provider, which is also affiliated to Premier League club Everton FC, has development centres in the Vale, Swansea and Pencoed, and provides coaching and sport opportunities for children and young people of all abilities, aged between four-17 years of age.

Many famous sporting names have supported PG10 this season, and junior players have also met star players from Real Madrid, Everton, Barcelona and Chelsea such as Iker Casillas, Sergio Ramos, Isco, Cesc Fabregas and many more.

With more opportunities being planned for 2016 it certainly is a exciting time to be part of PG10 - to get involved with PG10 please email petegriff10@hotmail.co.uk or visit www.pg10coaching.co.uk.

PG

International football honours for Vale girls

THREE players from a local female club 'Vale Ladies & Girls FC' received international recognition recently, attending a three day Wales national under-15 team camp.

Anais Trinci, Grace Horrell and Jasmine Rowley were all selected for the get-together, which sees the most talented female players at their age group come together for training camps based in Cardiff and Newport, run by staff at the Welsh Football Trust.

On the final day, the girls played a friendly match against a local boy's academy team, running out 4-0 winners with Horrell grabbing two of the goals.

This is fantastic recognition for three players that have worked very hard over recent years and just shows the opportunities that now exist for female players in what is becoming a hugely popular sport for girls.

Vale Girls chairman Luke Williams commented: "It is fantastic to see players that have been members of our club from the very beginning back in 2012 progressing onto the international stage at junior level.

"All three of these players have shown determination to get to this level and hopefully this gives them a taste of a possible career in the senior game one day.

"Our club has quickly developed into the largest female setup in Wales in just over three years and we have a large number of talented players who will hopefully go on to achieve similar recognition in the future."

The club currently have over 230 female players from age seven through to its senior ladies teams, who operate as Barry Town Utd Ladies following the two club's partnership that started in the summer.

The partnership has already been seen as a huge success for the female club with training sessions and matches taking place on a weekly basis at the newly installed all-weather 3G pitch at Jenner Park Stadium.

"The new playing surface at Jenner Park has provided us with the best training facility in the area, as well as being able to get matches played during the difficult winter period.

"The partnership with Barry Town has taken the club to the next level of development as we aspire to become a major force in the game over the next few years," Williams added.

To find out more information about the club or to find out how to get involved please visit the club website at: www.valegirlsfc.co.uk.

LW

Barrivale bridge

LATEST results from Barrivale Bridge Club for December 15:

1st Mark Roderick 74.44 per cent; 2nd Peter Millar 62.38; =3rd Maurice Wuetherick 60.00 and Mick Green 60.00. Dave Thomas won on handicap.

New members are always welcome at Barrivale. A partner may be arranged if required. If you would like to join, telephone 01446 418380 or 01446 733425 or 01446 735592 or call at the Pioneer Hall, Beryl Road, Barry on Tuesdays at 7pm.

DR

GREAT BRANDS. GREAT SERVICE.
BEST DEALS AVAILABLE
THOUSANDS OF TYRES ALWAYS IN STOCK
OUR PRICES ARE ALL INCLUSIVE WITH NO HIDDEN EXTRAS
NITROGEN INFLATION
CALL US NOW FOR THE BEST TYRE DEALS FOR YOUR CAR.
NANKANG TYRES
The tyre with a lifetime hazard warranty
NANKANG TYRES
www.nankangtyre.co.uk
Nankang Tyre UK @NankangTyreUK

CELTIC TYRES
BRIDGEND
Bridgend Industrial Estate
01656 657424
Bridgend is Open 7 Days a week.
www.celtictyres.co.uk
CARDIFF
Brindley Rd, off Penarth Rd.
029 20 221201
Cardiff is Open 6 Days a week.
MOT not available at Cardiff
TYRES EXHAUSTS BATTERIES BRAKES SUSPENSION MOT

Glamorgan GEM Sport

YOUR DEFINITIVE SPORTS ROUND-UP

Send your match reports, news and other items of interest to: gemeditorial@tindlenews.co.uk

Boxing Day delight for travelling Dinas RFC!

A league fixture on Boxing Day, and with so many players unavailable for Dinas Powys RFC, saw a mix and match team head to play at Abercynon.

With three scrum halves and a flanker in the back division the large travelling support were not sure what to expect from their team.

The first half saw the home side play with the wind at their backs and used the elements well to pin back the 'Villagers' of Dinas Powys in their own territory for large portions of this time.

The visitors' defence was severely tested on several occasions but resolute tackling from the back row of Luke Gibson, Rhys Gambold and Lewis Dunleavy ensured that the hosts were limited to only one try during this period and indeed during the whole contest.

The forwards lay a strong foundation and with the scrum and lineout functioning efficently even though trailing 7-3 at half-time, there was a belief amongst the team that with the wind now in their favour that victory could be gained.

Within a minute of the restart the 'Villagers' scored their first try, as a clever kick by outside half Ben White pegged the home side into the corner.

With Lewis Dunleavy winning the lineout against the throw, the threequarters passed smoothly from one side of the pitch to the other and after a further strong carry from prop Andrew O'Mallia, scrum half Liam Driscoll popped the ball up for centre Sam Middlemiss to cross for the try in the right hand corner.

Ten minutes later Middlemiss scored his second try following fine interpassing between White and centre Lewys John and right wing Rhys Evans; with the conversion added the 'Villagers' led by 7-15 with half an hour remaining.

The mystery of the afternoon is how there were no further tries for the visitors - they dominated all areas of play but a brave home defence, a slippery ball and playing surface contributed to to this failure.

The introduction of Owen Stark into the second row, allowed Ryan Shallish to return to his favoured position in the backrow, but added further power to an already dominant scrum.

The front row of O'Mallia, Lewis Christopher and loosehead Caleb Robinson were magnificent in all aspects but a man of the match display from captain for the day Gareth Williams in the second row inspired his charges to a comfortable victory.

A series of five metre scrums were collapsed but a tolerant referee called reset after reset in the tricky underfoot conditions; finally with the match coming to a close White added a further penalty to arrive at the final score of 7-18.

Special mention must be made of wingers Duke Durham and Rhys Evans who thrilled the crowd whenever they had the ball; the latter made five 50 metre breaks during the game, displaying great elusiveness, with sidesteps and body swerves but amazingly failing to score or find a telling pass at the end of these line breaks.

The next match is on Saturday, January 2, on the Common against Llantrisant, kick-off 2.30pm. **HJ**

Chess club's mixed end to the year

THE Camelots and the Gambits both finished their programme for 2015 while the Quarks have one game still to play.

While as a club we awaited our first victory in December, at least two of our teams managed to earn draws.

In division 1 the Camelots took on another relegation fighting team in the Bridgend Central Rockets.

Chris Green and Matthew Parry both earned wins with a draw for our Oxford University student Rhys Steele.

Our other players both might have hoped or expected to add to our score but were unfortunate on this occasion. The draw doesn't really help either team as we both sit in the relegation spots.

In division 3 the Quarks played their rearranged game against the Caerphilly Knights.

The Knights currently sit on the bottom of the table but they have a squad of players that have ratings well above ours.

They are the underachieving team in the division but their results have shown a marked improvement of late.

As has been apparent all season it is our players occupying the bottom boards who have performed best.

With a draw for John Stephenson and wins for Stephen Bonutto and Ken Curry the points were shared.

This result matched that of the Cardiff Cavaliers to keep us out of the relagation spots by a mere half a point.

Our next match is against the Cardiff team immediately below us. A draw will keep us out of the bottom three at the half point in the season.

Unfortunately we could not match the two draws above when the Gambits in division 4 travelled to Whitchurch to take on the North Cardiff Panthers.

Jason Grice was the star man taking a win over Roy Purnell. However this was the only match in which we troubled the scorers and lost 4-1.

It should not be forgotten that with so many new or inexperienced players in our squad this was always going to be a difficult season for the Gambits but I am confident that with the experience earned so far this season, an upturn in results will not be far away.

In the final match of 2015 the Barry Quarks travelled to Cardiff to play the Cardiff Cavaliers in a relegation shoot out. The Barry team was strengthened by the inclusion of Rhys Steele on board 1. This allowed the other players to drop down a board.

While Rhys was unable to complete 30 moves in his allotted hour to lose on time, Peter Watkins earned a quick draw on board 2.

With Barry winning on boards 4 and 5 by check mate everything rested on the shoulders of team captain, Martin Ricketts.

So far Martin has endured a miserable time in the East Glamorgan League, registering only one draw from his first six matches, so the omens were not looking good.

With time running out and the game appearing drawn, Bill Wilkins made a mistake with Martin able to check the king and capture Bill's only remaing piece to give us victory.

This result moved the Quarks into sixth place with a 2.5 point gap to Cardiff in the last relegation spot. With only one defeat in our last six games the Quarks are currently the form team.

In addition, Stephen Bonutto is leading the chase for the individual Alec Wood Trophy.

The Barry Chess Club meets at 7.30pm each Monday at the West End Club. St. Nicholas Road, Barry CF62 6QY.

The club is open to players of all standards; whether you are interested in playing competitive chess or just the occasional friendly games.

New players are very welcome to just turn up on the night but if you contact one of the club members through the website we can explain what is happening on the night you have in mind, and arrange for someone to greet you on your arrival.

For more details visit our website at http://barrychessclub.yolasite.com.

PHIL JONES

Revenge for Barry in win over Penarth

BARRY RFC produced a highly convincing performance away to Penarth before Christmas to gain ample revenge for the loss at home suffered earlier in the season.

ABOVE: Action from Barry RFC's win over Penarth. PICTURE BY HOWARD POOLE.

As a team performance this could not have been better as the whole 15 thwarted the seasiders throughout the game, stifling everything they had to offer with a solid defence and some fine attacking play.

The fact that Barry only scored two tries in the 29-3 victory is also a credit to the Penarth defence.

The bonus for Barry was the goalkicking of Kyle Barros, who enjoyed a 100 per cent record scoring 19 points with two conversions and five penalties which in the windy conditions was a magnificent achievement.

Barry opened the game using backs and forwards to drive into home territory and were rewarded with a penalty after two minutes to give them the lead.

At the home fixture Barry had suffered a bit of a roasting up front, but there was to be no repeat of that as the pack produced a platform to let the backs loose.

A strong forward drive saw Barry gain 50 yards and earn a penalty to double their lead.

The next 10 minutes belonged to the seasiders as they launched a series of attacks which although getting them close to the line, Barry's well organised defence held firm.

Regaining the ball from one such attack Barry drove upfield deep into the 22 and from a penalty awarded near the line, the ball reached Alyn Evans who was driven over the line for the first try which, with the extras, gave Barry a 13-0 lead after 30 minutes.

Back came Penarth on the attack and they were rewarded with a successful penalty.

On half-time, with Barry cleverly varying their game, a forward drive earned them another penalty which brought the score to 16-3 as the whistle went.

The first minutes of the second half saw both sides playing open rugby and although Barry were enjoying a majority of possession they were being met by a stubborn home defence who refused to yield, and it was another penalty which was to increase their lead.

As the half moved on Barry had the match of the home forwards and began to steal ball from both scrum and lineout, finally leading to a penalty which took the lead to 22-3.

The restart saw Barry penalised and having to defend as Penarth drove at the lineout and looked to threaten the line, but once again were turned over at the scrum to lose possession.

With time running out and Penarth still attacking Barry stole the ball and broke out to end in the home 22 to earn the put in at the scrum.

Taking it on through the forwards, two drives failed to crack the defence, but then going wide the ball found Brad White to cross for the try which when converted from wide out and into a wind by Barros saw Barry lead 29-3.

This proved to be the final score and brought Barry their ninth league victory of the season, meaning they are in second place at time of writing.

Both sides are to be complimented on providing an enjoyable game for the watching crowd.

Barry's next fixture is home on January 2, against Gwernyfed, a day on which full details of the Barry Rugby Club Lottery will be available. **AJ**

The Barry and District men's skittles league

DIVISION 1:

Bunker Boys (C.Jennings 28) 266, Mighty Dockers (P.Evens 32) 255; Colcot Boys K.Thomas 29) 275, Blue Monkey (D.Cook 27) 238; Ex-Servicemen (G.Dent 30) 288, The Hairy Lemons (J.Bonham 30) 222; Geest (G.Davies, D.Williams 28) 284, Sea View (R.Thomas 30) 264.

Division 2:

Abercrete (S.Miller, D.Selby 28) 276, Park Lads (D.Lambert 32) 276;

Cannon Balls (A.Sparks 29) 296, Tynewydd Lads (S.Germon 30) 272; Park Rangers beat Cannon Balls; Posties (I.Jones 30) 294, 'H'Bells J.Slee 27) 261; Tynewydd Lads (D.Sluman 31) 263, Abercrete (D.& J.Arnold 28) 271; Tynewydd Lads (D.& S. Sluman 27) 286, Exiles (M.Bumford 27) 263; Willie Wombles (P.Taylor 28) 277, The Royalists (A.Evans 29) 273; Witchill Poachers (D.Richardson 35) 367, Tynny Fliers (M.Kirke 39) 384.

Division 3:

Castle Boys (P.Hembury 28) 265. West End Fliers (W.Nicholls, M.James 27) 257; Glenbrook Rangers (Sansome 215) 235, West End Fliers (M.James 32) 273; Mariner Vikings (M.Burrows 25) 236, The Alternatives (J.Davies 33) 266; The Alternatives (K.Evans 33) 276, The Rejects (A.Glissett 31) 272; Up The Mariner beat the Billy Bluebirds; West End Fliers (A.Brown, A.Bartolo 28) 256, C.U.D.(A.Day 30) 259.

HR

Atoms impress

PLAYING on a pitch more suited to putting a trough on than playing rugby, this game between Barry Atoms under-13s and Cowbridge RFC was certainly going to be telling on the legs.

Cowbridge had the early pressure and looked to settle quickest, but we latched onto an error and Rory strode over for the first try, before adding a second with a trademark long run.

We then had a great drive and went through the phases with Jack R, Rory and the move was finished off by Kyle.

Cowbridge grabbed a try but two further tries came from Jack R, before we conceded another, and Cowbridge certainly made a fight of it.

Kyle and Rory finished out the game with tries.

DD

Barry Town bounce back with victory

BARRY Town United bounced back from their recent 1-0 defeat to Penybont with a 2-1 win over Welsh League Division One leaders Goytre at the weekend.

The Town opened strongly against Goytre and were ahead after five minutes when striker TJ Nagi netted his 73rd career goal in Barry colours, to the joy of the festive Jenner Park crowd.

The leaders, who arrived at Jenner Park with a 36-goal haul from their opening 14 games, would have to wait until almost the half hour for their first chance, saved by goalkeeper Dan Bradley.

After striker James Dixon had a goal chalked off at the opposite end, Barry found themselves with a golden opportunity to double their advantage, and Bobby Briers duly extended his fine record from the penalty spot to put the Town 2-0 ahead.

However, the match was turned on its head shortly afterwards when attacker Drew Fahiya was dismissed in controversial fashion, leaving Barry to face the entire second half with only 10 men.

Sensing blood, the visitors would chance their arm after the interval and subsequently found their way back into the game when they forced an own goal at the expense of Town defender Ryan Evans.

Nevertheless, battling Barry would weather the storm, with returning Jordan Cotterill entering another strong performance and Goytre themselves losing a man to a second yellow card late on.

Ultimately, despite the drama, it would be a seventh league victory for the Jenner Park side, and one that has opened up the title race even further, with only nine points separating the top six teams.

AC